

OWNER & MAILING ADDRESS
 DAVID & SHARON DOBBINS
 P.O. BOX 376
 GLENBROOK, NV 89413

LAND AREA
 9,626 SQUARE FEET PER AMD. GLENBROOK NO. 2
 10,544 SQUARE FEET TO THE HIGH-WATER LINE

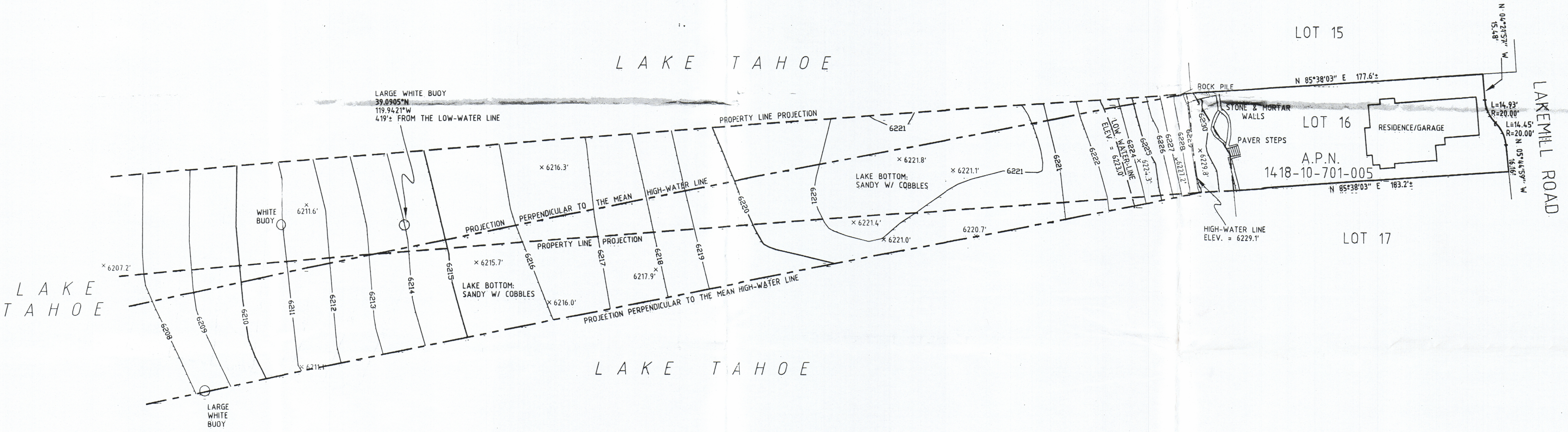

NOTES

- THE PROPERTY LINE INFORMATION SHOWN HEREON IS FROM RECORD DATA AND DOES NOT REPRESENT A BOUNDARY SURVEY.
- THIS SURVEY HAS BEEN PREPARED WITHOUT USE OF A TITLE REPORT UNLESS REFERENCED HEREON.
- PROPERTY OWNER AND/OR DESIGNER MUST VERIFY BUILDING SETBACKS AND ANY OTHER BUILDING RESTRICTIONS BEFORE ANY DESIGN OR CONSTRUCTION.
- ONLY VISIBLE UTILITIES AND FEATURES HAVE BEEN LOCATED.
- THIS DRAWING OR MAP IS THE PROPERTY OF TURNER & ASSOCIATES INC., AND MAY NOT BE USED OR REPRODUCED WITHOUT THE CONSENT OF TURNER & ASSOCIATES INC.

TURNER & ASSOCIATES, INC.
 LAND SURVEYING
 (775) 588-5658
 FAX (775) 588-9296
 308 DORLA COURT, SUITE 203 - ROUND HILL, NEVADA 89448
 P.O. BOX 5067 - STATELINE, NEVADA 89449

BENCH MARK NUMBER _____ ELEVATION 6222.97' DATUM LAKE TAHOE DESCRIPTION WATER LEVEL ON 12OCT09		BATHYMETRIC & SHOREZONE SURVEY LOT 16, BLK A, AMD. GLENBROOK UNIT 2 APN 1418-10-701-005, 201 LAKEMILL RD. DOUGLAS CO., NV			DATE OCT 2009 SHEET 1 OF 1		
REVISION NO. _____ DATE _____ DESCRIPTION _____		SCALE HORIZ. 1"=30' VERT. 1"=10'		FIELD SW - JR DRAWN SW	FILE NAME 09136-1.DWG	CHECKED JMT	JOB NO. 09136
				BY _____	JOB NO.	CHKD _____	JOB NO.

