

AMENDED PLAT OF GLENBROOK UNIT NO. 2

OWNER'S CERTIFICATE

From all men by these presents that we, Glenbrook Property, Inc., do hereby certify that we are the sole owners of the lands shown on the plat herein and that we are the only persons having an interest in the lands shown on the plat herein. We do hereby certify that we are the only persons having an interest in the lands shown on the plat herein and that we are the only persons having an interest in the lands shown on the plat herein. We do hereby certify that we are the only persons having an interest in the lands shown on the plat herein and that we are the only persons having an interest in the lands shown on the plat herein.

SURVEYOR'S CERTIFICATE

I, Milton R. Sherry, a Registered Land Surveyor in the State of Nevada, do hereby certify that I have surveyed the lands shown on the plat herein and that the same are correctly shown thereon. I do hereby certify that the lands shown on the plat herein are correctly shown thereon and that the same are correctly shown thereon. I do hereby certify that the lands shown on the plat herein are correctly shown thereon and that the same are correctly shown thereon.

STATE OF NEVADA COUNTY OF CLASON CITY 25

On this 13th day of September, 1978, before me, a Notary Public, State of Nevada, only [Name], known to me to be the person whose name is subscribed to the foregoing plat, appeared [Name], known to me to be the person who executed the within instrument on behalf of the corporation therein named and authorized to execute the same. I do hereby certify that the lands shown on the plat herein are correctly shown thereon and that the same are correctly shown thereon.

STATE OF NEVADA COUNTY OF CLASON CITY 25

On this 13th day of September, 1978, before me, a Notary Public, State of Nevada, only [Name], known to me to be the person whose name is subscribed to the foregoing plat, appeared [Name], known to me to be the person who executed the within instrument on behalf of the corporation therein named and authorized to execute the same. I do hereby certify that the lands shown on the plat herein are correctly shown thereon and that the same are correctly shown thereon.

STATE OF NEVADA COUNTY OF CLASON CITY 25

On this 13th day of September, 1978, before me, a Notary Public, State of Nevada, only [Name], known to me to be the person whose name is subscribed to the foregoing plat, appeared [Name], known to me to be the person who executed the within instrument on behalf of the corporation therein named and authorized to execute the same. I do hereby certify that the lands shown on the plat herein are correctly shown thereon and that the same are correctly shown thereon.

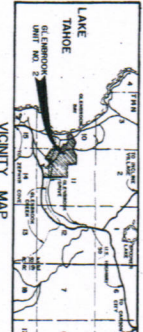

STATE OF NEVADA COUNTY OF CLASON CITY 25

On this 13th day of September, 1978, before me, a Notary Public, State of Nevada, only [Name], known to me to be the person whose name is subscribed to the foregoing plat, appeared [Name], known to me to be the person who executed the within instrument on behalf of the corporation therein named and authorized to execute the same. I do hereby certify that the lands shown on the plat herein are correctly shown thereon and that the same are correctly shown thereon.

STATE OF NEVADA COUNTY OF CLASON CITY 25

On this 13th day of September, 1978, before me, a Notary Public, State of Nevada, only [Name], known to me to be the person whose name is subscribed to the foregoing plat, appeared [Name], known to me to be the person who executed the within instrument on behalf of the corporation therein named and authorized to execute the same. I do hereby certify that the lands shown on the plat herein are correctly shown thereon and that the same are correctly shown thereon.

STATE OF NEVADA COUNTY OF CLASON CITY 25

On this 13th day of September, 1978, before me, a Notary Public, State of Nevada, only [Name], known to me to be the person whose name is subscribed to the foregoing plat, appeared [Name], known to me to be the person who executed the within instrument on behalf of the corporation therein named and authorized to execute the same. I do hereby certify that the lands shown on the plat herein are correctly shown thereon and that the same are correctly shown thereon.

STATE OF NEVADA COUNTY OF CLASON CITY 25

On this 13th day of September, 1978, before me, a Notary Public, State of Nevada, only [Name], known to me to be the person whose name is subscribed to the foregoing plat, appeared [Name], known to me to be the person who executed the within instrument on behalf of the corporation therein named and authorized to execute the same. I do hereby certify that the lands shown on the plat herein are correctly shown thereon and that the same are correctly shown thereon.

TITLE COMPANY'S CERTIFICATE

This is to certify that Glenbrook Properties, Inc., Douglas County, Nevada, and Sherry Land Titled Company, Trustee for the Douglas County, Nevada, are the only persons having an interest in the lands shown on the plat herein. We do hereby certify that we are the only persons having an interest in the lands shown on the plat herein and that we are the only persons having an interest in the lands shown on the plat herein.

DIVISION OF WATER RESOURCES CERTIFICATE

The Plat Map is approved by the Division of Water Resources of the Department of Conservation and Natural Resources concerning water quantity and use. I do hereby certify that the lands shown on the plat herein are correctly shown thereon and that the same are correctly shown thereon.

HEALTH DEPARTMENT'S CERTIFICATE

This Plat Map is approved by the Health Department of Douglas County, Nevada, concerning water supply facilities in accordance with Nevada Statutes. I do hereby certify that the lands shown on the plat herein are correctly shown thereon and that the same are correctly shown thereon.

RECORDER'S CERTIFICATE

Filed for Record at the request of [Name], on this 13th day of September, 1978, at 10:00 AM. The instrument is recorded in Book [Number], Page [Number]. I do hereby certify that the lands shown on the plat herein are correctly shown thereon and that the same are correctly shown thereon.

AMENDED PLAT OF
GLENBROOK UNIT NO. 2
DOUGLAS COUNTY, NEVADA
PREPARED BY SHERRY LAND TITLED COMPANY, TRUSTEE
SHEETS 1 OF 5

AMENDED PLAT OF
GLENBROOK UNIT NO. 2
DOUGLAS COUNTY, NEVADA
PREPARED BY SHERRY LAND TITLED COMPANY, TRUSTEE
SHEETS 1 OF 5

CURVE DATA TABLE

CURVE NO.	DELTA	RADIUS	LENGTH	LONG CHORD	TANGENT
1	27° 32' 36"	35.00	42.93	22.55	41.90
2	27° 32' 36"	50.00	32.76	32.18	18.99
3	27° 32' 36"	68.00	42.99	41.83	22.00
4	27° 32' 36"	100.00	62.83	61.83	33.84
5	27° 32' 36"	100.00	108.49	108.49	57.84
6	67° 21' 07"	113.00	133.50	127.55	78.64
7	67° 21' 07"	113.00	133.50	127.55	78.64
8	67° 21' 07"	113.00	133.50	127.55	78.64
9	67° 21' 07"	113.00	133.50	127.55	78.64
10	67° 21' 07"	113.00	133.50	127.55	78.64
11	67° 21' 07"	113.00	133.50	127.55	78.64
12	67° 21' 07"	113.00	133.50	127.55	78.64
13	67° 21' 07"	113.00	133.50	127.55	78.64
14	67° 21' 07"	113.00	133.50	127.55	78.64
15	67° 21' 07"	113.00	133.50	127.55	78.64
16	67° 21' 07"	113.00	133.50	127.55	78.64
17	67° 21' 07"	113.00	133.50	127.55	78.64
18	67° 21' 07"	113.00	133.50	127.55	78.64
19	67° 21' 07"	113.00	133.50	127.55	78.64
20	67° 21' 07"	113.00	133.50	127.55	78.64
21	67° 21' 07"	113.00	133.50	127.55	78.64
22	67° 21' 07"	113.00	133.50	127.55	78.64
23	67° 21' 07"	113.00	133.50	127.55	78.64
24	67° 21' 07"	113.00	133.50	127.55	78.64
25	67° 21' 07"	113.00	133.50	127.55	78.64
26	67° 21' 07"	113.00	133.50	127.55	78.64
27	67° 21' 07"	113.00	133.50	127.55	78.64
28	67° 21' 07"	113.00	133.50	127.55	78.64
29	67° 21' 07"	113.00	133.50	127.55	78.64
30	67° 21' 07"	113.00	133.50	127.55	78.64
31	67° 21' 07"	113.00	133.50	127.55	78.64
32	67° 21' 07"	113.00	133.50	127.55	78.64
33	67° 21' 07"	113.00	133.50	127.55	78.64
34	67° 21' 07"	113.00	133.50	127.55	78.64
35	67° 21' 07"	113.00	133.50	127.55	78.64
36	67° 21' 07"	113.00	133.50	127.55	78.64
37	67° 21' 07"	113.00	133.50	127.55	78.64
38	67° 21' 07"	113.00	133.50	127.55	78.64
39	67° 21' 07"	113.00	133.50	127.55	78.64
40	67° 21' 07"	113.00	133.50	127.55	78.64
41	67° 21' 07"	113.00	133.50	127.55	78.64
42	67° 21' 07"	113.00	133.50	127.55	78.64
43	67° 21' 07"	113.00	133.50	127.55	78.64
44	67° 21' 07"	113.00	133.50	127.55	78.64
45	67° 21' 07"	113.00	133.50	127.55	78.64
46	67° 21' 07"	113.00	133.50	127.55	78.64
47	67° 21' 07"	113.00	133.50	127.55	78.64
48	67° 21' 07"	113.00	133.50	127.55	78.64
49	67° 21' 07"	113.00	133.50	127.55	78.64
50	67° 21' 07"	113.00	133.50	127.55	78.64
51	67° 21' 07"	113.00	133.50	127.55	78.64
52	67° 21' 07"	113.00	133.50	127.55	78.64
53	67° 21' 07"	113.00	133.50	127.55	78.64
54	67° 21' 07"	113.00	133.50	127.55	78.64
55	67° 21' 07"	113.00	133.50	127.55	78.64
56	67° 21' 07"	113.00	133.50	127.55	78.64
57	67° 21' 07"	113.00	133.50	127.55	78.64
58	67° 21' 07"	113.00	133.50	127.55	78.64
59	67° 21' 07"	113.00	133.50	127.55	78.64
60	67° 21' 07"	113.00	133.50	127.55	78.64
61	67° 21' 07"	113.00	133.50	127.55	78.64
62	67° 21' 07"	113.00	133.50	127.55	78.64
63	67° 21' 07"	113.00	133.50	127.55	78.64
64	67° 21' 07"	113.00	133.50	127.55	78.64
65	67° 21' 07"	113.00	133.50	127.55	78.64
66	67° 21' 07"	113.00	133.50	127.55	78.64
67	67° 21' 07"	113.00	133.50	127.55	78.64
68	67° 21' 07"	113.00	133.50	127.55	78.64
69	67° 21' 07"	113.00	133.50	127.55	78.64
70	67° 21' 07"	113.00	133.50	127.55	78.64
71	67° 21' 07"	113.00	133.50	127.55	78.64
72	67° 21' 07"	113.00	133.50	127.55	78.64
73	67° 21' 07"	113.00	133.50	127.55	78.64
74	67° 21' 07"	113.00	133.50	127.55	78.64
75	67° 21' 07"	113.00	133.50	127.55	78.64
76	67° 21' 07"	113.00	133.50	127.55	78.64
77	67° 21' 07"	113.00	133.50	127.55	78.64
78	67° 21' 07"	113.00	133.50	127.55	78.64
79	67° 21' 07"	113.00	133.50	127.55	78.64
80	67° 21' 07"	113.00	133.50	127.55	78.64
81	67° 21' 07"	113.00	133.50	127.55	78.64
82	67° 21' 07"	113.00	133.50	127.55	78.64
83	67° 21' 07"	113.00	133.50	127.55	78.64
84	67° 21' 07"	113.00	133.50	127.55	78.64
85	67° 21' 07"	113.00	133.50	127.55	78.64
86	67° 21' 07"	113.00	133.50	127.55	78.64
87	67° 21' 07"	113.00	133.50	127.55	78.64
88	67° 21' 07"	113.00	133.50	127.55	78.64
89	67° 21' 07"	113.00	133.50	127.55	78.64
90	67° 21' 07"	113.00	133.50	127.55	78.64
91	67° 21' 07"	113.00	133.50	127.55	78.64
92	67° 21' 07"	113.00	133.50	127.55	78.64
93	67° 21' 07"	113.00	133.50	127.55	78.64
94	67° 21' 07"	113.00	133.50	127.55	78.64
95	67° 21' 07"	113.00	133.50	127.55	78.64
96	67° 21' 07"	113.00	133.50	127.55	78.64
97	67° 21' 07"	113.00	133.50	127.55	78.64
98	67° 21' 07"	113.00	133.50	127.55	78.64
99	67° 21' 07"	113.00	133.50	127.55	78.64
100	67° 21' 07"	113.00	133.50	127.55	78.64

ATTACHED COTTAGES AREA
LOTS 1 thru 7, 11, 12, 13, 14, 15, 16, 17, 18, 19, 20, 21, 22, 23, 24, 25, 26, 27, 28, 29, 30, 31, 32, 33, 34, 35, 36, 37, 38, 39, 40, 41, 42, 43, 44, 45, 46, 47, 48, 49, 50, 51, 52, 53, 54, 55, 56, 57, 58, 59, 60, 61, 62, 63, 64, 65, 66, 67, 68, 69, 70, 71, 72, 73, 74, 75, 76, 77, 78, 79, 80, 81, 82, 83, 84, 85, 86, 87, 88, 89, 90, 91, 92, 93, 94, 95, 96, 97, 98, 99, 100

MAXIMUM ALLOWED SURFACE COVERAGE	COVERAGE (SQ. FT.)
COTTAGES	29,262
ROADS	19,400
COURTARDS	5,916
PARKING & DRIVEWAYS	8,719
DECKS	2,426
RESERVE FOR DECK & PATHS	4,332
TOTAL	95,710

DETACHED COTTAGES AREA

MAXIMUM ALLOWED SURFACE COVERAGE	COVERAGE (SQ. FT.)
ROADS	17,990
PATHS	10,718
LOTS 1 THRU 7, 11, 12, 13, 14, 15, 16, 17, 18, 19, 20, 21, 22, 23, 24, 25, 26, 27, 28, 29, 30, 31, 32, 33, 34, 35, 36, 37, 38, 39, 40, 41, 42, 43, 44, 45, 46, 47, 48, 49, 50, 51, 52, 53, 54, 55, 56, 57, 58, 59, 60, 61, 62, 63, 64, 65, 66, 67, 68, 69, 70, 71, 72, 73, 74, 75, 76, 77, 78, 79, 80, 81, 82, 83, 84, 85, 86, 87, 88, 89, 90, 91, 92, 93, 94, 95, 96, 97, 98, 99, 100	3,195 PER LOT
TOTAL	124,460

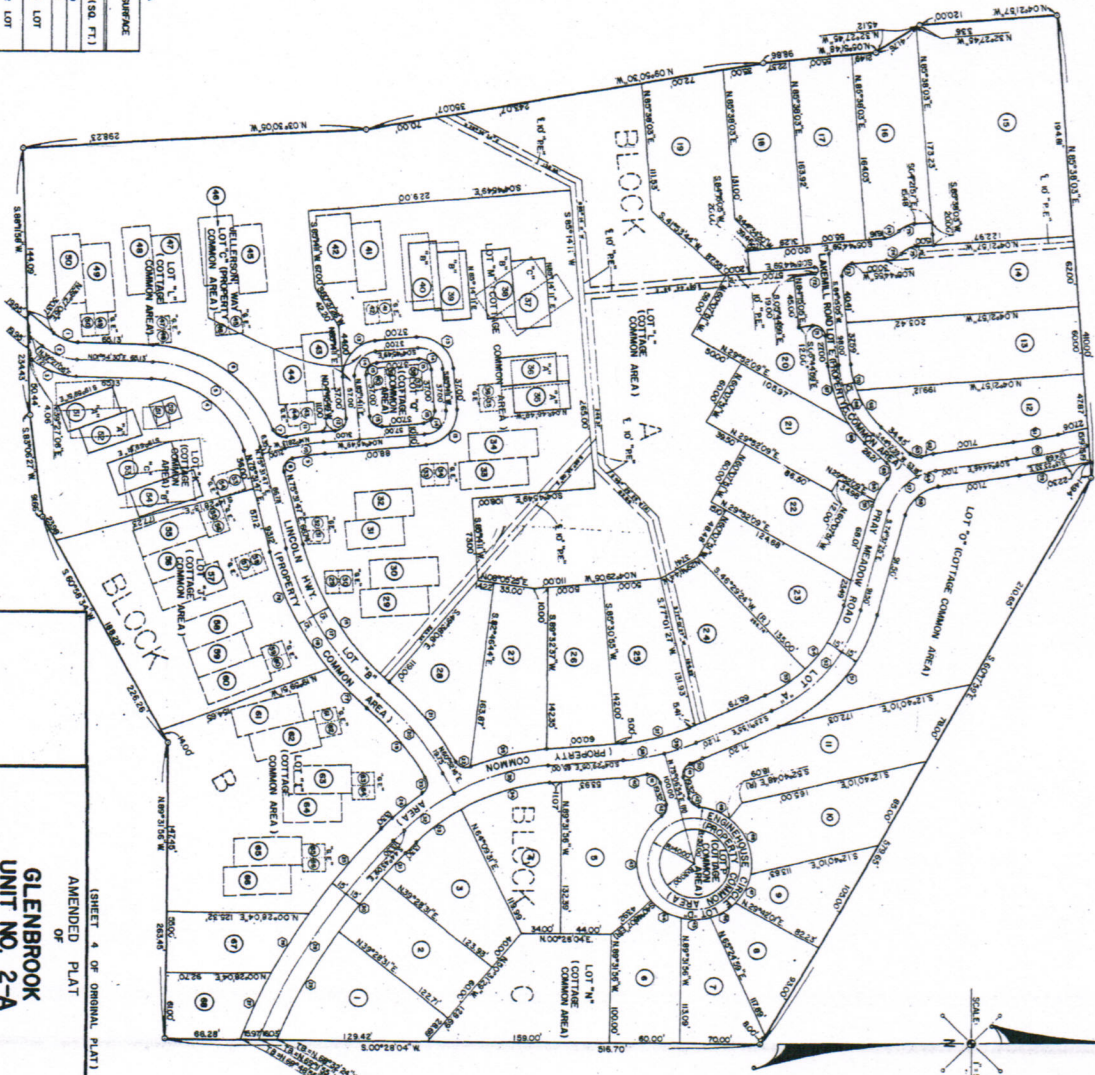

10/19/2020
 Plan: Glenbrook #2-1

DRAWING NUMBER

PLAN HOLD CORPORATION • IRVINE, CALIFORNIA
RECORD BY NUMBER 2014

DRAWING NUMBER

PLAN HOLD CORPORATION • IRVINE, CALIFORNIA
RECORD BY NUMBER 2014

DRAWING NUMBER

PLAN HOLD CORPORATION • IRVINE, CALIFORNIA
RECORD BY NUMBER 2014

DRAWING NUMBER
Amd Glenbrook #2

Sheet 3 of 5
PLAN HOLD CORPORATION • IRVINE, CALIFORNIA
RECORD BY NUMBER 2014

TYPICAL LOT DIMENSIONS
SCALE: 1"=20'

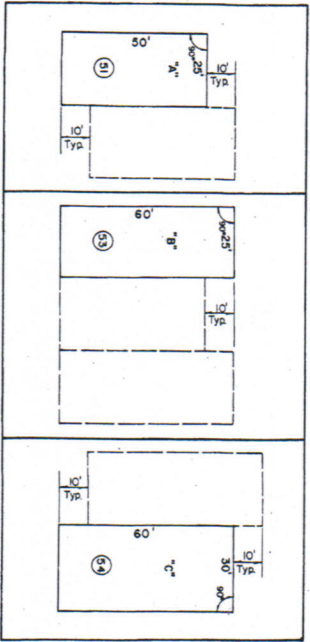

TYPICAL GARAGE EASEMENT DIMENSIONS
SCALE: 1"=20'

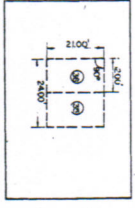

THE NO.	BEARING	LENGTH
1	N 0° 00' 00" E	27.00'
2	N 0° 00' 00" E	27.00'
3	N 0° 00' 00" E	27.00'
4	N 0° 00' 00" E	27.00'
5	N 0° 00' 00" E	27.00'
6	N 0° 00' 00" E	27.00'
7	N 0° 00' 00" E	27.00'
8	N 0° 00' 00" E	27.00'
9	N 0° 00' 00" E	27.00'
10	N 0° 00' 00" E	27.00'
11	N 0° 00' 00" E	27.00'
12	N 0° 00' 00" E	27.00'
13	N 0° 00' 00" E	27.00'
14	N 0° 00' 00" E	27.00'
15	N 0° 00' 00" E	27.00'
16	N 0° 00' 00" E	27.00'
17	N 0° 00' 00" E	27.00'
18	N 0° 00' 00" E	27.00'
19	N 0° 00' 00" E	27.00'
20	N 0° 00' 00" E	27.00'
21	N 0° 00' 00" E	27.00'
22	N 0° 00' 00" E	27.00'
23	N 0° 00' 00" E	27.00'
24	N 0° 00' 00" E	27.00'
25	N 0° 00' 00" E	27.00'
26	N 0° 00' 00" E	27.00'
27	N 0° 00' 00" E	27.00'
28	N 0° 00' 00" E	27.00'
29	N 0° 00' 00" E	27.00'
30	N 0° 00' 00" E	27.00'
31	N 0° 00' 00" E	27.00'
32	N 0° 00' 00" E	27.00'
33	N 0° 00' 00" E	27.00'
34	N 0° 00' 00" E	27.00'
35	N 0° 00' 00" E	27.00'
36	N 0° 00' 00" E	27.00'
37	N 0° 00' 00" E	27.00'
38	N 0° 00' 00" E	27.00'
39	N 0° 00' 00" E	27.00'
40	N 0° 00' 00" E	27.00'
41	N 0° 00' 00" E	27.00'
42	N 0° 00' 00" E	27.00'
43	N 0° 00' 00" E	27.00'
44	N 0° 00' 00" E	27.00'
45	N 0° 00' 00" E	27.00'
46	N 0° 00' 00" E	27.00'
47	N 0° 00' 00" E	27.00'
48	N 0° 00' 00" E	27.00'
49	N 0° 00' 00" E	27.00'
50	N 0° 00' 00" E	27.00'

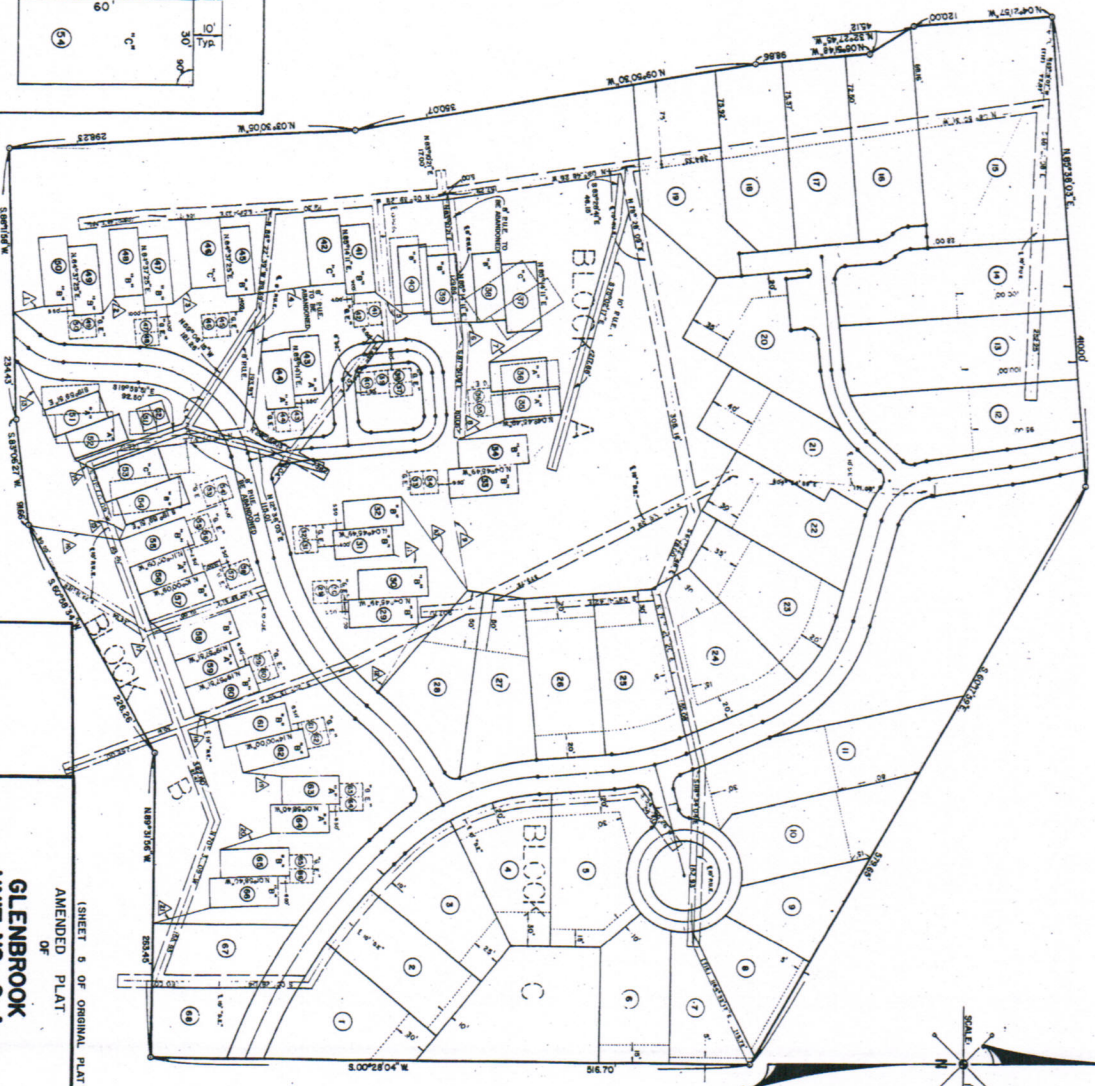

(SHEET 3 OF ORIGINAL PLAT)
 AMENDED PLAT
GLENBROOK
 UNIT NO. 2-A
 A PORTION OF SECTION 10 & SECTION 11,
 T14N, R18E, N.D.R.M.
 DOUGLAS COUNTY,
 NEVADA
 PREPARED BY: SHAW, HARTER & ASSOCIATES, INC.
 400 N. 1000 E.
 SALT LAKE CITY, UT 84143
 SHEET 3 OF 5

PLAN: GLENBROOK 2-A

CURVE DATA TABLE

CURVE NO.	DELTA	RAIUS	LENGTH	LONG CHORD	TANGENT
1	272°22'33"	490.00	167.46	198.27	54.94
2	22°21'44"	193.00	193.00	19.98	97.66
3	0°29'24"	310.00	118.32	115.27	28.01
4	0°00'00"	100.00	100.00	100.00	0.00
5	0°00'00"	100.00	100.00	100.00	0.00
6	0°00'00"	100.00	100.00	100.00	0.00
7	0°00'00"	100.00	100.00	100.00	0.00
8	0°00'00"	100.00	100.00	100.00	0.00
9	0°00'00"	100.00	100.00	100.00	0.00
10	0°00'00"	100.00	100.00	100.00	0.00
11	0°00'00"	100.00	100.00	100.00	0.00
12	0°00'00"	100.00	100.00	100.00	0.00
13	0°00'00"	100.00	100.00	100.00	0.00
14	0°00'00"	100.00	100.00	100.00	0.00
15	0°00'00"	100.00	100.00	100.00	0.00
16	0°00'00"	100.00	100.00	100.00	0.00
17	0°00'00"	100.00	100.00	100.00	0.00
18	0°00'00"	100.00	100.00	100.00	0.00
19	0°00'00"	100.00	100.00	100.00	0.00
20	0°00'00"	100.00	100.00	100.00	0.00
21	0°00'00"	100.00	100.00	100.00	0.00
22	0°00'00"	100.00	100.00	100.00	0.00
23	0°00'00"	100.00	100.00	100.00	0.00
24	0°00'00"	100.00	100.00	100.00	0.00
25	0°00'00"	100.00	100.00	100.00	0.00
26	0°00'00"	100.00	100.00	100.00	0.00
27	0°00'00"	100.00	100.00	100.00	0.00
28	0°00'00"	100.00	100.00	100.00	0.00
29	0°00'00"	100.00	100.00	100.00	0.00
30	0°00'00"	100.00	100.00	100.00	0.00
31	0°00'00"	100.00	100.00	100.00	0.00
32	0°00'00"	100.00	100.00	100.00	0.00
33	0°00'00"	100.00	100.00	100.00	0.00
34	0°00'00"	100.00	100.00	100.00	0.00
35	0°00'00"	100.00	100.00	100.00	0.00
36	0°00'00"	100.00	100.00	100.00	0.00
37	0°00'00"	100.00	100.00	100.00	0.00
38	0°00'00"	100.00	100.00	100.00	0.00

MAXIMUM ALLOWABLE IMPROVED SURFACE PER LOT	MINIMUM SQUARE FEET
69	5000
70 THRU 77	4500
78	5000

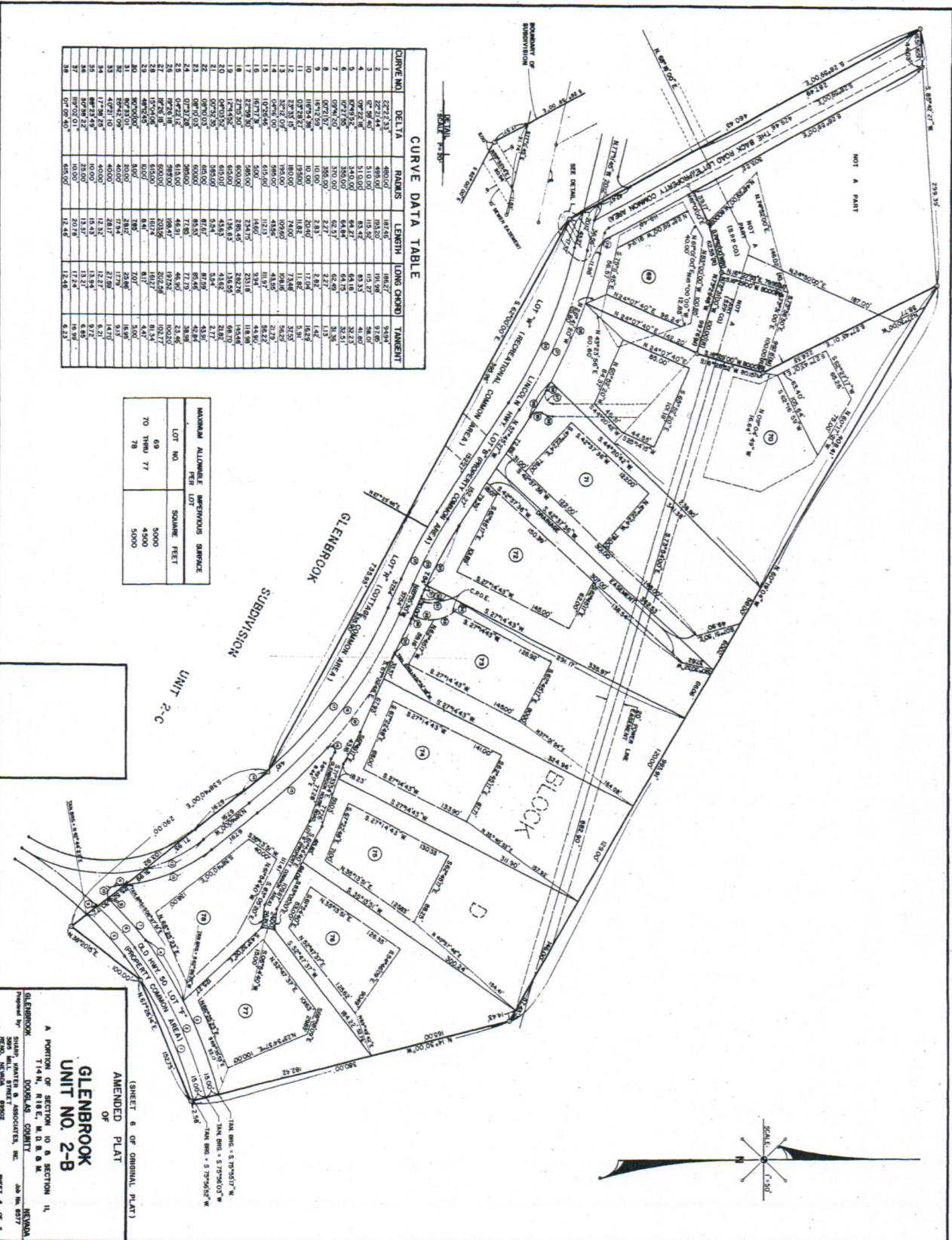

(SHEET 4 OF 5)
AMENDED PLAT
OF
GLENBROOK
UNIT NO. 2-B
A PORTION OF SECTION 10 & SECTION 11,
T14N, R18E, N.D. & M.
DONALDAS COUNTY, NEBRASKA
Prepared by
SILAS, HARTER & ASSOCIATES, INC.
1000 N. 10TH STREET
LINCOLN, NEBRASKA 68502
JOB NO. 2017
DATE: 07/04/07
SHEET 4 OF 5

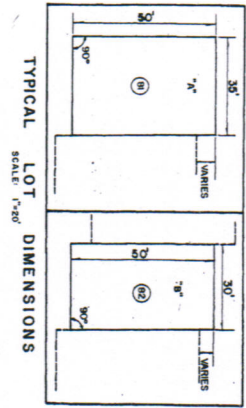

TIE NO.	BEARING	LENGTH
1	N 8° 05' 32" E	14.46
2	N 8° 05' 32" E	14.46
3	N 8° 05' 32" E	14.46
4	N 8° 05' 32" E	14.46
5	N 8° 05' 32" E	14.46
6	N 8° 05' 32" E	14.46
7	N 8° 05' 32" E	14.46
8	N 8° 05' 32" E	14.46
9	N 8° 05' 32" E	14.46
10	N 8° 05' 32" E	14.46
11	N 8° 05' 32" E	14.46
12	N 8° 05' 32" E	14.46
13	N 8° 05' 32" E	14.46
14	N 8° 05' 32" E	14.46
15	N 8° 05' 32" E	14.46
16	N 8° 05' 32" E	14.46
17	N 8° 05' 32" E	14.46
18	N 8° 05' 32" E	14.46
19	N 8° 05' 32" E	14.46
20	N 8° 05' 32" E	14.46
21	N 8° 05' 32" E	14.46
22	N 8° 05' 32" E	14.46
23	N 8° 05' 32" E	14.46
24	N 8° 05' 32" E	14.46
25	N 8° 05' 32" E	14.46
26	N 8° 05' 32" E	14.46
27	N 8° 05' 32" E	14.46
28	N 8° 05' 32" E	14.46
29	N 8° 05' 32" E	14.46
30	N 8° 05' 32" E	14.46
31	N 8° 05' 32" E	14.46
32	N 8° 05' 32" E	14.46
33	N 8° 05' 32" E	14.46
34	N 8° 05' 32" E	14.46
35	N 8° 05' 32" E	14.46
36	N 8° 05' 32" E	14.46
37	N 8° 05' 32" E	14.46
38	N 8° 05' 32" E	14.46
39	N 8° 05' 32" E	14.46
40	N 8° 05' 32" E	14.46
41	N 8° 05' 32" E	14.46
42	N 8° 05' 32" E	14.46
43	N 8° 05' 32" E	14.46
44	N 8° 05' 32" E	14.46
45	N 8° 05' 32" E	14.46
46	N 8° 05' 32" E	14.46
47	N 8° 05' 32" E	14.46
48	N 8° 05' 32" E	14.46
49	N 8° 05' 32" E	14.46
50	N 8° 05' 32" E	14.46
51	N 8° 05' 32" E	14.46
52	N 8° 05' 32" E	14.46
53	N 8° 05' 32" E	14.46
54	N 8° 05' 32" E	14.46
55	N 8° 05' 32" E	14.46
56	N 8° 05' 32" E	14.46
57	N 8° 05' 32" E	14.46
58	N 8° 05' 32" E	14.46
59	N 8° 05' 32" E	14.46
60	N 8° 05' 32" E	14.46
61	N 8° 05' 32" E	14.46
62	N 8° 05' 32" E	14.46
63	N 8° 05' 32" E	14.46
64	N 8° 05' 32" E	14.46
65	N 8° 05' 32" E	14.46
66	N 8° 05' 32" E	14.46
67	N 8° 05' 32" E	14.46
68	N 8° 05' 32" E	14.46
69	N 8° 05' 32" E	14.46
70	N 8° 05' 32" E	14.46
71	N 8° 05' 32" E	14.46
72	N 8° 05' 32" E	14.46
73	N 8° 05' 32" E	14.46
74	N 8° 05' 32" E	14.46
75	N 8° 05' 32" E	14.46
76	N 8° 05' 32" E	14.46
77	N 8° 05' 32" E	14.46
78	N 8° 05' 32" E	14.46
79	N 8° 05' 32" E	14.46
80	N 8° 05' 32" E	14.46
81	N 8° 05' 32" E	14.46
82	N 8° 05' 32" E	14.46
83	N 8° 05' 32" E	14.46
84	N 8° 05' 32" E	14.46
85	N 8° 05' 32" E	14.46
86	N 8° 05' 32" E	14.46
87	N 8° 05' 32" E	14.46
88	N 8° 05' 32" E	14.46
89	N 8° 05' 32" E	14.46
90	N 8° 05' 32" E	14.46
91	N 8° 05' 32" E	14.46
92	N 8° 05' 32" E	14.46
93	N 8° 05' 32" E	14.46
94	N 8° 05' 32" E	14.46
95	N 8° 05' 32" E	14.46
96	N 8° 05' 32" E	14.46
97	N 8° 05' 32" E	14.46
98	N 8° 05' 32" E	14.46
99	N 8° 05' 32" E	14.46
100	N 8° 05' 32" E	14.46

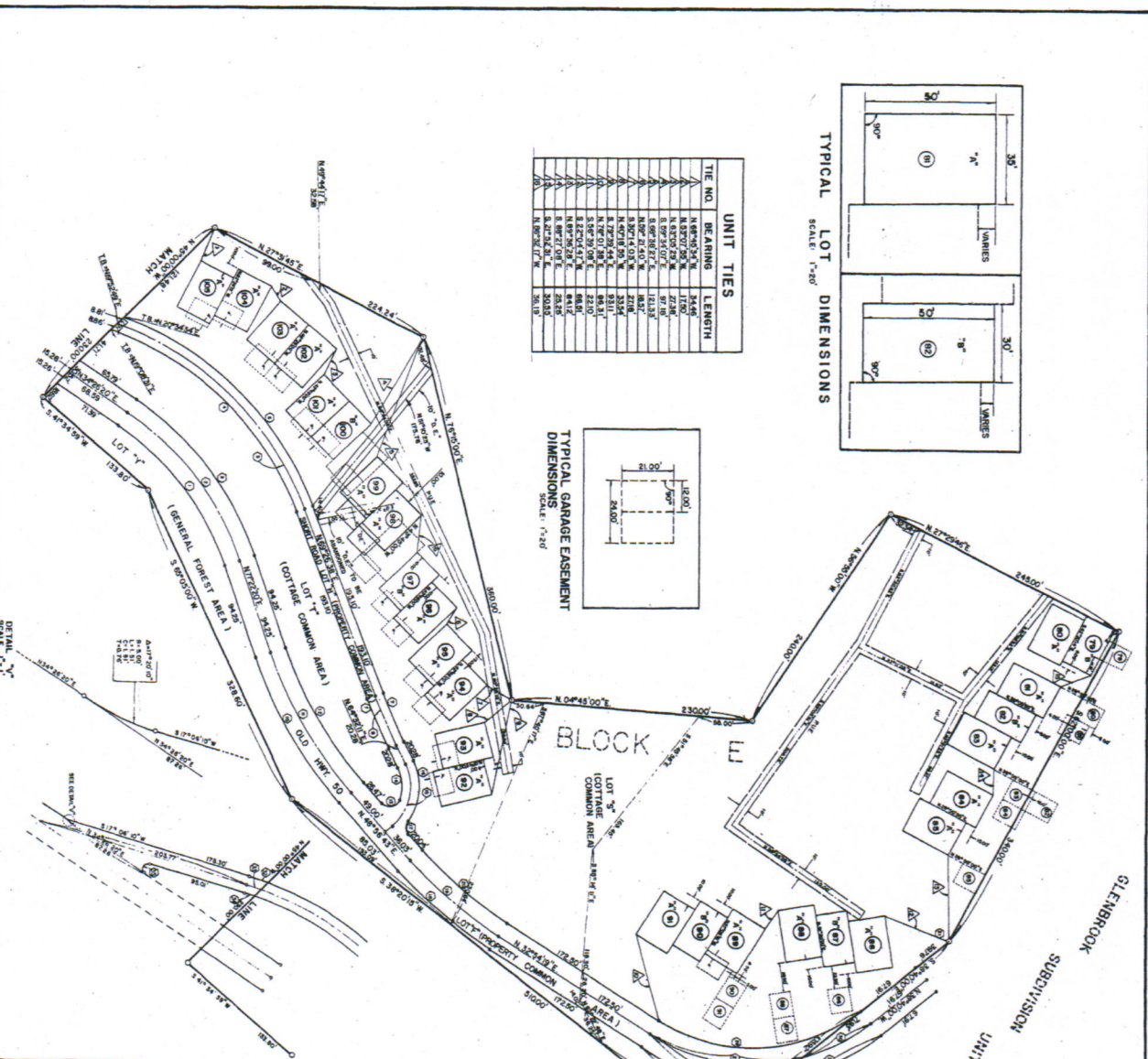
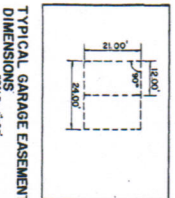

MAXIMUM ALLOWABLE CONTINUOUS SURFACE COVERAGES	AREA DESCRIPTION	COVERAGE (SQ. FT.)
ROADS	DRIVEWAYS	13510
COURTAGE	WALKWAYS	43162
TOTAL		61780

CURVE NO.	DELTA	RADUS	LENGTH	LONG CHORD	TANGENT
1	179.20	280.00	180.49	177.28	98.31
2	307.00	275.00	90.16	188.88	98.31
3	507.00	242.00	242.00	137.00	137.00
4	487.00	242.00	242.00	137.00	137.00
5	487.00	242.00	242.00	137.00	137.00
6	487.00	242.00	242.00	137.00	137.00
7	487.00	242.00	242.00	137.00	137.00
8	487.00	242.00	242.00	137.00	137.00
9	487.00	242.00	242.00	137.00	137.00
10	487.00	242.00	242.00	137.00	137.00
11	487.00	242.00	242.00	137.00	137.00
12	487.00	242.00	242.00	137.00	137.00
13	487.00	242.00	242.00	137.00	137.00
14	487.00	242.00	242.00	137.00	137.00
15	487.00	242.00	242.00	137.00	137.00
16	487.00	242.00	242.00	137.00	137.00
17	487.00	242.00	242.00	137.00	137.00
18	487.00	242.00	242.00	137.00	137.00
19	487.00	242.00	242.00	137.00	137.00
20	487.00	242.00	242.00	137.00	137.00
21	487.00	242.00	242.00	137.00	137.00
22	487.00	242.00	242.00	137.00	137.00
23	487.00	242.00	242.00	137.00	137.00
24	487.00	242.00	242.00	137.00	137.00
25	487.00	242.00	242.00	137.00	137.00
26	487.00	242.00	242.00	137.00	137.00
27	487.00	242.00	242.00	137.00	137.00
28	487.00	242.00	242.00	137.00	137.00
29	487.00	242.00	242.00	137.00	137.00
30	487.00	242.00	242.00	137.00	137.00
31	487.00	242.00	242.00	137.00	137.00
32	487.00	242.00	242.00	137.00	137.00
33	487.00	242.00	242.00	137.00	137.00
34	487.00	242.00	242.00	137.00	137.00
35	487.00	242.00	242.00	137.00	137.00
36	487.00	242.00	242.00	137.00	137.00
37	487.00	242.00	242.00	137.00	137.00
38	487.00	242.00	242.00	137.00	137.00
39	487.00	242.00	242.00	137.00	137.00
40	487.00	242.00	242.00	137.00	137.00
41	487.00	242.00	242.00	137.00	137.00
42	487.00	242.00	242.00	137.00	137.00
43	487.00	242.00	242.00	137.00	137.00
44	487.00	242.00	242.00	137.00	137.00
45	487.00	242.00	242.00	137.00	137.00
46	487.00	242.00	242.00	137.00	137.00
47	487.00	242.00	242.00	137.00	137.00
48	487.00	242.00	242.00	137.00	137.00
49	487.00	242.00	242.00	137.00	137.00
50	487.00	242.00	242.00	137.00	137.00
51	487.00	242.00	242.00	137.00	137.00
52	487.00	242.00	242.00	137.00	137.00
53	487.00	242.00	242.00	137.00	137.00
54	487.00	242.00	242.00	137.00	137.00
55	487.00	242.00	242.00	137.00	137.00
56	487.00	242.00	242.00	137.00	137.00
57	487.00	242.00	242.00	137.00	137.00
58	487.00	242.00	242.00	137.00	137.00
59	487.00	242.00	242.00	137.00	137.00
60	487.00	242.00	242.00	137.00	137.00
61	487.00	242.00	242.00	137.00	137.00
62	487.00	242.00	242.00	137.00	137.00
63	487.00	242.00	242.00	137.00	137.00
64	487.00	242.00	242.00	137.00	137.00
65	487.00	242.00	242.00	137.00	137.00
66	487.00	242.00	242.00	137.00	137.00
67	487.00	242.00	242.00	137.00	137.00
68	487.00	242.00	242.00	137.00	137.00
69	487.00	242.00	242.00	137.00	137.00
70	487.00	242.00	242.00	137.00	137.00
71	487.00	242.00	242.00	137.00	137.00
72	487.00	242.00	242.00	137.00	137.00
73	487.00	242.00	242.00	137.00	137.00
74	487.00	242.00	242.00	137.00	137.00
75	487.00	242.00	242.00	137.00	137.00
76	487.00	242.00	242.00	137.00	137.00
77	487.00	242.00	242.00	137.00	137.00
78	487.00	242.00	242.00	137.00	137.00
79	487.00	242.00	242.00	137.00	137.00
80	487.00	242.00	242.00	137.00	137.00
81	487.00	242.00	242.00	137.00	137.00
82	487.00	242.00	242.00	137.00	137.00
83	487.00	242.00	242.00	137.00	137.00
84	487.00	242.00	242.00	137.00	137.00
85	487.00	242.00	242.00	137.00	137.00
86	487.00	242.00	242.00	137.00	137.00
87	487.00	242.00	242.00	137.00	137.00
88	487.00	242.00	242.00	137.00	137.00
89	487.00	242.00	242.00	137.00	137.00
90	487.00	242.00	242.00	137.00	137.00
91	487.00	242.00	242.00	137.00	137.00
92	487.00	242.00	242.00	137.00	137.00
93	487.00	242.00	242.00	137.00	137.00
94	487.00	242.00	242.00	137.00	137.00
95	487.00	242.00	242.00	137.00	137.00
96	487.00	242.00	242.00	137.00	137.00
97	487.00	242.00	242.00	137.00	137.00
98	487.00	242.00	242.00	137.00	137.00
99	487.00	242.00	242.00	137.00	137.00
100	487.00	242.00	242.00	137.00	137.00

(SHEET 7 OF ORIGINAL PLAT)
 AMENDED PLAT
 OF
GLENBROOK
 UNIT NO. 2-C
 A PORTION OF SECTION 10 & SECTION 11,
 T14N, R18E, M.D.B. & M.
 GLENBROOK, CALIFORNIA COUNTY, CALIFORNIA
 Prepared by: **PLAN HOLD CORPORATION**, INC.
 3800 MAIN STREET, IRVINE, CALIFORNIA 92614
 SHEET 5 OF 5