

**TRPA COLOR NOTES:**

I. **COLOR:** THE COLOR OF THIS STRUCTURE, INCLUDING ANY FENCES ON THE PROPERTY, SHALL BE COMPATIBLE WITH THE SURROUNDINGS. SUBDUED COLORS IN THE EARTHTONE AND WOODTONE RANGES SHALL BE USED FOR THE PRIMARY COLOR OF THE STRUCTURE. HUES SHALL BE WITHIN THE RANGE OF NATURAL COLORS THAT BLEND, RATHER THAN CONTRAST, WITH THE EXISTING VEGETATION AND EARTH HUES. EARTHTONE COLORS ARE CONSIDERED TO BE SHADES OF REDDISH BROWN, BROWN, TAN, OCHRE, AND UMBER.

II. **ROOFS:** ROOFS SHALL BE COMPOSED OF NON-GLARE EARTHTONE OR WOODTONE MATERIALS THAT MINIMIZE REFLECTIVITY.

III. **FENCES:** WOODEN FENCES SHALL BE USED WHENEVER POSSIBLE. IF CYCLONE FENCE MUST BE USED, IT SHALL BE COATED WITH BROWN OR BLACK VINYL, INCLUDING FENCE POLES.

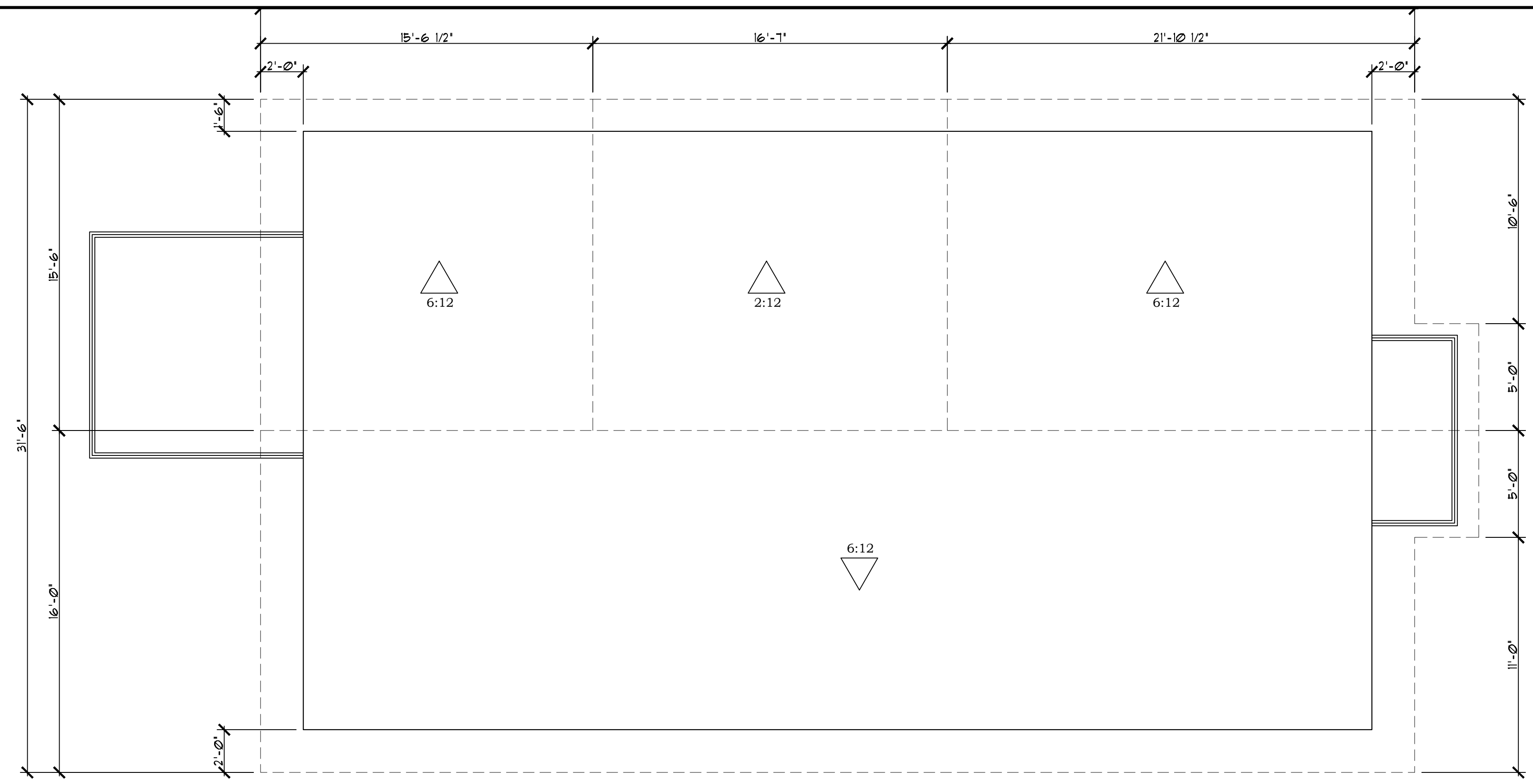

**PROPOSED ROOF PLAN**

SCALE: 1/4"=1'-0"

6:12 ROOF AREA: 1,474 SF (85%)  
 2:12 ROOF AREA: 257 SF (15%)  
 TOTAL ROOF AREA: 1,731 SF

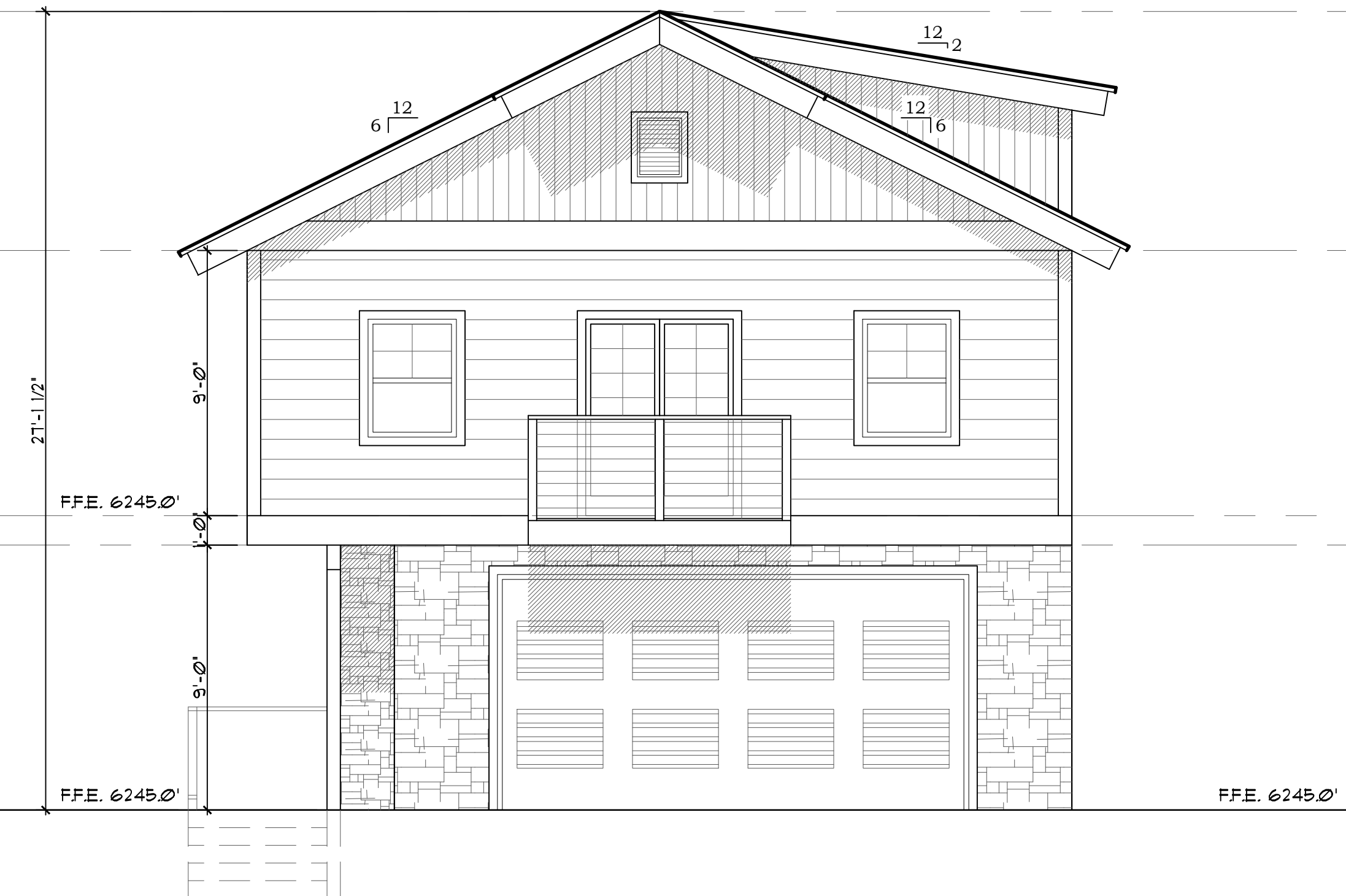
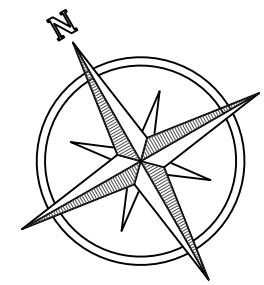

**PROPOSED FRONT (EAST) ELEVATION**  
 SCALE: 1/4"=1'-0"

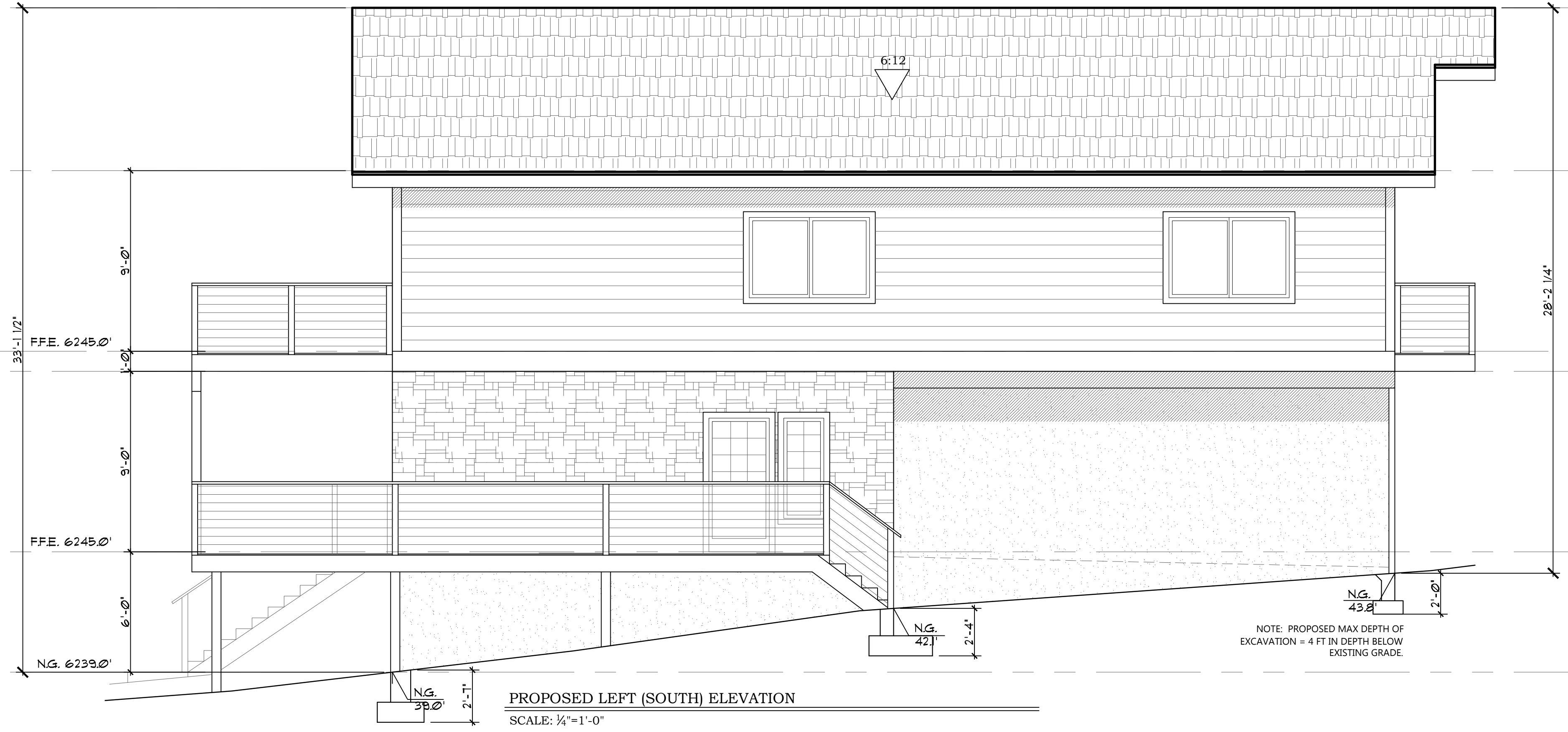

**PROPOSED LEFT (SOUTH) ELEVATION**  
 SCALE: 1/4"=1'-0"

NOTE: PROPOSED MAX DEPTH OF EXCAVATION = 4 FT IN DEPTH BELOW EXISTING GRADE

**DESIGNER LOGO**

**ELEVATIONS & ROOF PLAN**  
 - PROPOSED -

Project For:  
**TRPA RESIDENCE**  
 P.O. BOX 531  
 STATELINE, NV 89449  
 APN: 0000-00-000-001

DATE:

9/22/17	TRPA SUBMITTAL
10/17/17	TRPA SUBMITTAL
10/30/17	TRPA REVISION 1
11/10/17	TRPA ACKNOWLEDGMENT

DRAWN BY:  
 DATE PREPARED:  
 SCALE: AS NOTED

DRAWING No:

**A3**