

- NOTES:
1. THE CONTRACTOR MAY USE MANUFACTURED FILTER FENCING IN LIEU OF THE ABOVE, SUBJECT TO SUBMITTAL OF MANUFACTURER'S DATA SHEETS TO THE ENGINEER FOR APPROVAL.
 2. WIRE MESH CAN BE DELETED IF POST SPACING IS REDUCED TO 4-FOOT OC.
 3. ENDS OF RUN OF FILTER FENCE SHALL BE TURNED UPHILL TO FORM A 'J'.

TEMPORARY EROSION CONTROL TYPICAL FILTER FENCE

NO SCALE

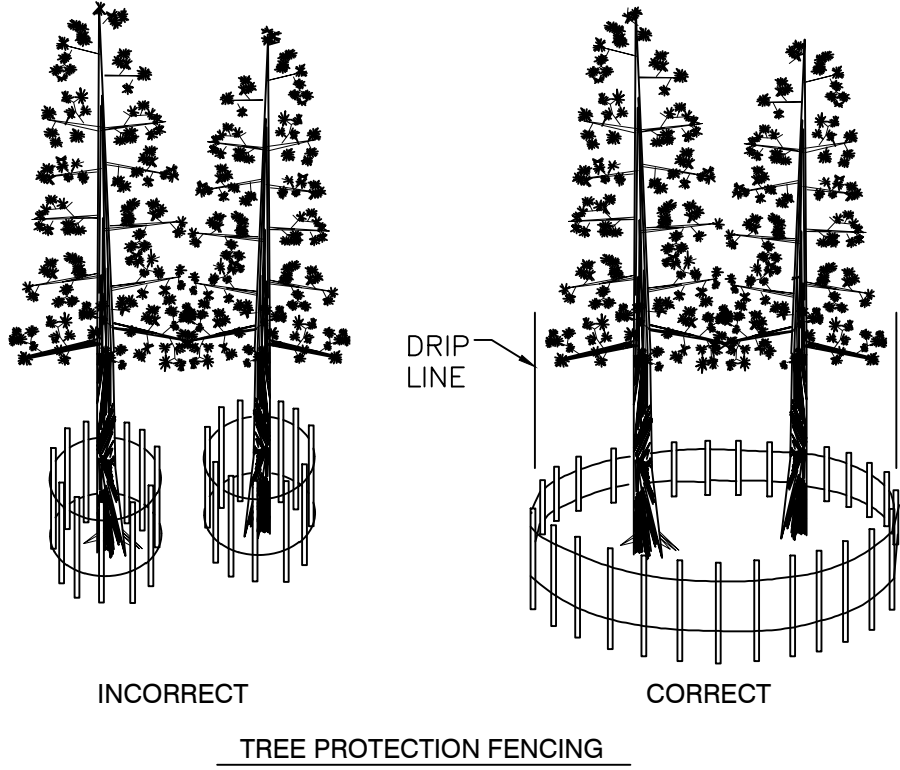

- NOTE:
1. TEMPORARY FENCING TO BE A MINIMUM OF 4' HIGH.
 2. POSTS TO BE SET AT A MINIMUM OF 6' ON CENTERLINE FROM EACH OTHER.
 3. FENCING MATERIALS TO BE APPROVED BY THE ENGINEER.

TEMPORARY EROSION CONTROL TREE PROTECTION DETAIL

NO SCALE

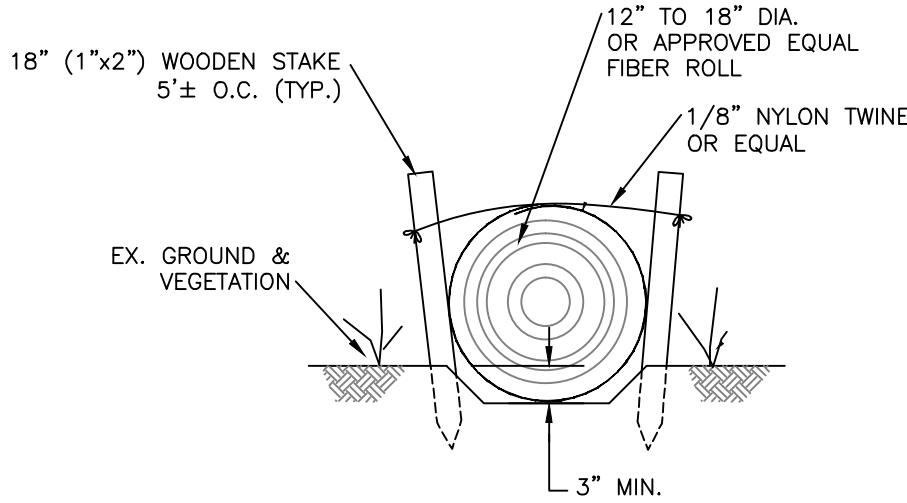

- NOTES:
1. FIBER ROLL INSTALLATION REQUIRES THE PLACEMENT AND SECURE STAKING OF THE ROLL IN A TRENCH, 3" TO 6" DEEP, DUG ON CONTOUR. RUNOFF MUST NOT BE ALLOWED TO RUN UNDER OR AROUND ROLL.
 2. INSTALL IN ACCORDANCE WITH MANUFACTURER'S RECOMMENDATIONS.
 3. FIBER MATERIAL SHALL BE BIODEGRADABLE WEED-FREE STRAW, JUTE, COIR, OR EXCELSIOR. MATERIALS REQUIRE TRPA AND U.S. FOREST SERVICE APPROVAL PRIOR TO INSTALLATION.

TEMPORARY SEDIMENT BARRIER FIBER ROLLS

NO SCALE

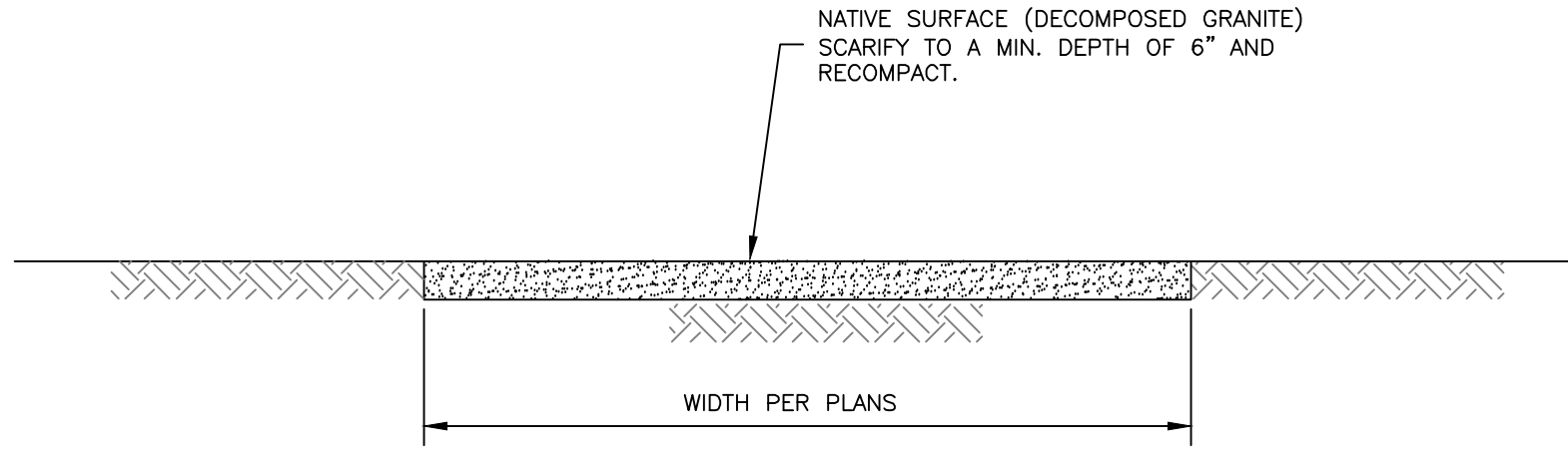

NATIVE SURFACE (DG) TRAIL DETAIL

NO SCALE

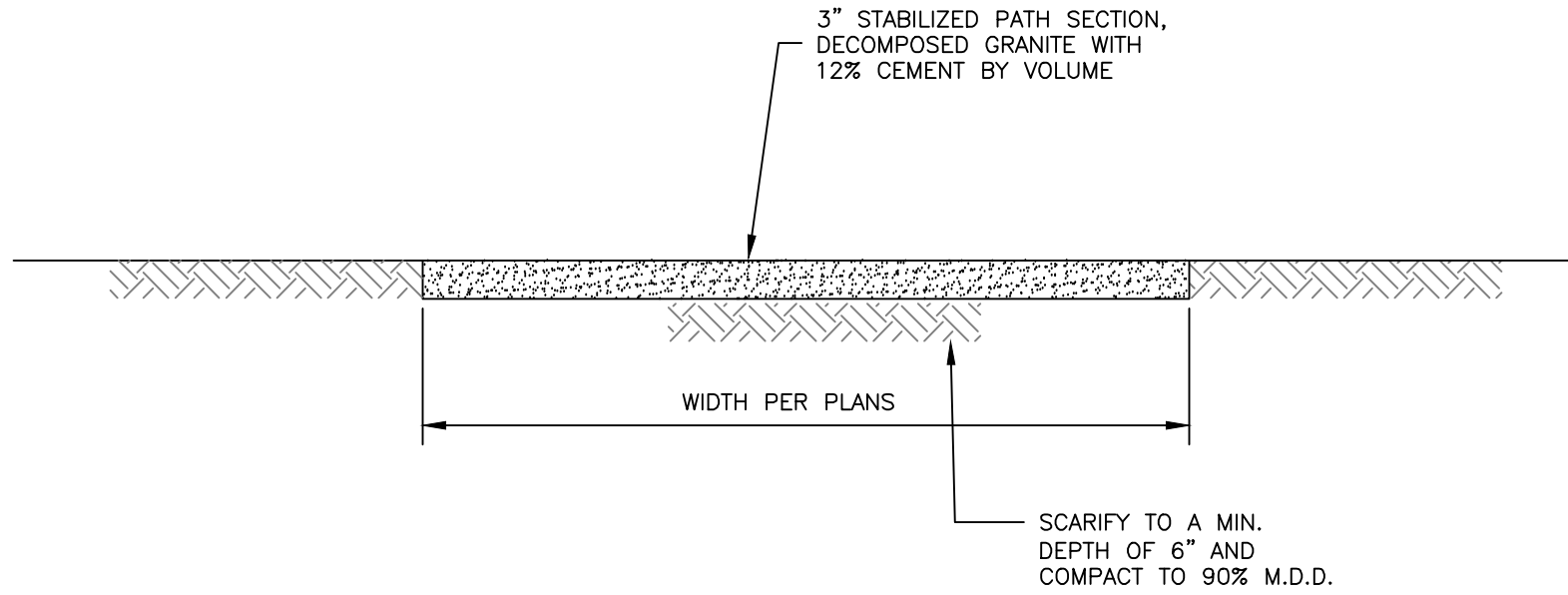

D/G CEMENT TRAIL DETAIL

NO SCALE

Table 1. Seed Mix

Common Name Variety	Scientific Name	Seeding Rate Pure Live Seed Pounds Per Acre
Squirreltail (High elevation collection)	Elymus elymoides ssp. Elymoides (Sierra)	10
Mokelumne or El Dorado Brome (or other high elevation Tahoe collection)	Bromus carinatus (Mokelumne)	5
Western Needlegrass (or other high elevation Tahoe collection)	Achnatherum occidentale	3
Antelope Bitterbrush (+5500 ft. Sierra Collection)	Purshia tridentata	5
Sulfur-flower Buckwheat	Erigonum umbellatum	2
Total PLS Pounds Per Acre Rate		25

PART 2 (CONT.) PRODUCTS AND EXECUTION OF TREATMENTS

WOOD CHIPS

WOOD CHIPS SHALL BE PREPARED FROM TREES REMOVED DURING CONSTRUCTION AND MAINTENANCE ACTIVITIES ON HEAVENLY MOUNTAIN RESORT. TOPS AND BRANCHES OF TREES REMOVED ON THIS AND OTHER HEAVENLY MOUNTAIN RESORT PROJECT SITES WILL BE CHIPPED TO A MINIMUM DIAMETER OF 2 INCHES, AND A MAXIMUM LENGTH OF 6 INCHES.

PINE NEEDLES

PINE NEEDLES SALVAGED FROM THE CONSTRUCTION SITE CAN BE USED AS A MULCH MATERIAL. PINE NEEDLE MULCH SHALL BE WEED FREE AND CLEAN WITHOUT DEBRIS, OR EXCESSIVE WOODY MATERIAL.

SOIL TREATMENT

ALL AREAS TO BE STABILIZED (WITH AND WITHOUT SEEDING) SHALL BE LOOSENED TO A DEPTH OF AT LEAST 12 INCHES TO ALLEVIATE COMPACTION AND TO INCORPORATE WOOD CHIPS TO IMPROVE WATER INFILTRATION AND WATER HOLDING CAPACITY. A UNIFORM 3-INCH LAYER OF WOOD CHIPS SHALL BE SPREAD ACROSS THE SURFACE OF THE TREATMENT AREAS. WOOD CHIPS SHALL BE INCORPORATED INTO THE TOP 12 INCHES OF SOIL BY AN APPROVED LOOSENING METHOD. AREAS SHALL BE RAKED SMOOTH FOLLOWING WOOD CHIP INCORPORATION.

SEEDBED PREPARATION

AREAS DESIGNATED FOR SEEDING BY THE RS SHALL BE UNIFORMLY BROADCAST SEEDED WITH HAND OPERATED BROADCAST SEEDERS. THE CONTRACTOR SHALL PROVIDE THE RS A WRITTEN STATEMENT OR SITE DEMONSTRATION TO VERIFY THAT THE SEEDING BROADCAST EQUIPMENT HAS BEEN CALIBRATED TO THE SPECIFIED APPLICATION RATES. LARGE AND SMALL SIZE SEED AS INDICATED IN TABLE 1 SHALL BE BROADCAST IN SEPARATE APPLICATIONS. SEEDING SHALL NOT OCCUR UNDER CONDITIONS THAT WOULD ALLOW SEED TO BECOME WIND BORN. SEED SHALL NOT BE INCORPORATED AND APPLIED WITH HYDROMULCH. IMMEDIATELY FOLLOWING BROADCASTING, THE SEEDED AREAS SHALL BE LIGHTLY HAND-RAKED TO PLACE THE SEED AT DEPTH OF ¼ TO ½ INCH INTO THE SOIL. NO FURTHER VEHICULAR ACCESS WILL BE ALLOWED ON TREATMENT AREAS UPON COMPLETION OF SEEDING. SEEDINGS SHALL NOT BE LEFT OVERNIGHT WITHOUT RECEIVING MULCH TREATMENT.

PINE NEEDLE/ WOOD CHIP MULCH

ALL SEEDED AREAS SHALL BE MULCHED WITH PINE NEEDLES OR WOOD CHIPS. PINE NEEDLE MULCH SHALL BE SPREAD ACROSS SEEDED AREAS IN A LOOSE 2" LAYER TO ACHIEVE A MINIMUM OF 90 PERCENT COVER.

UNSEEDED TREATMENT AREAS SHALL BE MULCHED WITH WOOD CHIPS SPREAD IN A UNIFORM 6 TO 8 INCH LAYER.

EROSION CONTROL NOTES

1. FOR ALL USE OF THE STAGING AREA WHEN SNOW COVER IS NOT PRESENT, HEAVENLY SHALL HAVE ALL TEMPORARY EROSION CONTROL MEASURES IN PLACE AND APPROVED BY TRPA. HEAVENLY SHALL INCORPORATE ADEQUATE DRAINAGE PROCEDURES DURING THE CONSTRUCTION PROCESS TO ELIMINATE EXCESSIVE PONDING AND/OR EROSION. AFTER A RAINSTORM, ALL SILT AND DEBRIS MUST BE REMOVED FROM CHECK BERMS AND DESILTING FACILITIES, AND ANY DAMAGED EROSION CONTROL MEASURES MUST BE REPAIRED.
2. AN ONSITE INSPECTION BY TRPA STAFF IS REQUIRED PRIOR TO ANY CONSTRUCTION OR GRADING ACTIVITY. TRPA STAFF SHALL DETERMINE IF THE ONSITE CONSTRUCTION TEMPORARY EROSION CONTROL MEASURES HAVE BEEN PROPERLY INSTALLED. NO GRADING OR CONSTRUCTION SHALL COMMENCE UNTIL TRPA PRE-GRADE CONDITIONS OF APPROVAL ARE MET.
3. HEAVENLY SHALL BE RESPONSIBLE TO INSTALL AND MAINTAIN ALL CONSTRUCTION BMPS TO ENSURE PROPER WORKING CONDITIONS. ROADS USED DURING CONSTRUCTION WILL BE INSPECTED DAILY BY HEAVENLY FOR DRAINAGE AND GRADING. RUTS WILL BE REPAIRED IMMEDIATELY. WATERBARS, CULVERTS, AND DITCHES (DRAINAGE STRUCTURES) WILL BE MAINTAINED ON A DAILY BASIS DURING CONSTRUCTION.
4. SEDIMENT BARRIERS AND CONSTRUCTION LIMIT FENCING WILL BE INSPECTED DAILY DURING CONSTRUCTION BY THE HEAVENLY FOR DAMAGE AND APPROPRIATE PLACEMENT. SEDIMENT BARRIERS SHALL BE REPAIRED AND/OR RELOCATED AS NEEDED ON A DAILY BASIS.
5. TEMPORARY BMP MEASURES SHALL BE IMPLEMENTED FOR ALL SUMMER IMPROVEMENT PROJECT LOCATIONS.
6. EXCAVATION SHALL NOT EXCEED 5-FEET BELOW GROUND SURFACE.
7. DISTURBED AREAS, ROADWAYS, AND STAGING AREAS USED DURING CONSTRUCTION SHALL BE SWEEPED AND PROVIDED WITH DUST ABATEMENT SUCH AS A WATER TRUCK AS NEEDED.
8. FOR ALL NATIVE TREES TO REMAIN, TEMPORARY CONSTRUCTION FENCE SHALL BE INSTALLED AROUND THE DRIPLINE OF ALL TREES ADJACENT TO THE ROAD AND WORK AREAS, WHERE FEASIBLE, OR OTHER MEASURES DEEMED APPROPRIATE BY THE TRPA INSPECTOR.
9. HEAVENLY SHALL BE RESPONSIBLE FOR MAINTAINING THE SITE IN A NEAT AND ORDERLY MANNER THROUGHOUT THE CONSTRUCTION PROCESS.
10. TURNING OR MANEUVERING OF BACKHOE, EXCAVATOR OR OTHER EQUIPMENT WILL BE MINIMIZED TO REDUCE SOIL DISTURBANCE.
11. ALL BARREN AREAS AND AREAS DISTURBED BY CONSTRUCTION SHALL BE REVEGETATED IN ACCORDANCE WITH THE TRPA HANDBOOK OF BEST MANAGEMENT PRACTICES. APPLICATION OF A MULCH MAY ENHANCE VEGETATIVE ESTABLISHMENT.

REVEGETATION SPECIFICATIONS

PART 1. GENERAL

ALL AREAS DISTURBED DURING CONSTRUCTION OTHER THAN EXISTING ACCESS ROADS, INCLUDING ACCESS CORRIDORS, STORAGE AREAS, STAGING AREAS, AND CONSTRUCTION AREAS SHALL BE STABILIZED ACCORDING TO THESE SPECIFICATIONS. UPON COMPLETION OF GRADING AND CONSTRUCTION, AND PRIOR TO REVEGETATION, ALL AREAS TO BE REVEGETATED WILL BE INSPECTED BY THE ENGINEER'S REVEGETATION SPECIALIST (RS). THE CONTRACTOR SHALL NOTIFY THE ENGINEER AT LEAST FIVE WORKING DAYS PRIOR TO PLANTING TO SCHEDULE THE REQUIRED INSPECTION. FINAL SEEDING AND MULCH TREATMENT AREAS WILL BE STAKED IN THE FIELD AT THAT TIME. REVEGETATION TREATMENTS PERFORMED BY AN OUTSIDE CONTRACTOR SHALL NOT BE INITIATED WITHOUT THE APPROVAL OF THE ENGINEER. REVEGETATION PERFORMED BY HEAVENLY PERSONNEL NEED NOT BE APPROVED BY THE ENGINEER OR THE REVEGETATION SPECIALIST PRIOR TO INITIATING REVEGETATION WORK.

STABILIZATION TREATMENTS SHALL BE INSTALLED AS PER THESE SPECIFICATIONS AND THE PLAN SHEETS AND SHALL CONSIST OF WOOD CHIP INCORPORATION INTO THE TOP 12 INCHES OF SOIL, SEEDING, AND PINE NEEDLE/WOOD CHIP MULCH APPLICATION.

PART 2. PRODUCTS AND EXECUTION OF TREATMENTS

SEED

SEED MIXTURES ARE SHOWN IN TABLE 1 ON THIS SHEET.

SEED SHALL BE CLEAN NEW CROP SEED, PURCHASED PREMIXED ON A PURE LIVE SEED (PLS) BASIS. SEED SHALL BE DELIVERED TO THE SITE IN ORIGINAL UNOPENED CONTAINERS BEARING THE DEALER'S GUARANTEED ANALYSIS AND GERMINATION PERCENTAGE, AND SHALL MEET THE STATE OF CALIFORNIA FREEDOM FROM NOXIOUS WEED REQUIREMENTS. NO SUBSTITUTIONS IN THE SEED MIXTURE WILL BE ACCEPTED WITHOUT WRITTEN APPROVAL FROM THE RS.

SEED LABELS SHALL BE REMOVED FROM THE SEED SACKS BY THE RS AT THE TIME OF SEEDING. SEED LABELS WILL INCLUDE DOCUMENTATION FOR EACH TYPE OF SEED CERTIFYING THAT A RECOGNIZED LABORATORY TESTED THE SEED WITHIN 6 MONTHS OF THE DATE OF DELIVERY.

DATE

REVISION

HEAVENLY MOUNTAIN RESORT
Adventure Peak Epic Discovery Activities

DETAIL SHEET

JOB NO.: 12-602.7

DATE: 02-27-14

DESIGNED: MMG

DRAWN : MLM/FRB

CHECKED: MMG

SHEET 9

REVIEW SET
NOT FOR CONSTRUCTION



APPENDIX 2-B

EAST PEAK LAKE BASIN PLANS

EAST PEAK LAKE BASIN EPIC DISCOVERY ACTIVITIES

HEAVENLY MOUNTAIN RESORT
EL DORADO COUNTY, CALIFORNIA

APN 030-030-01

DOUGLAS COUNTY, NEVADA

APN 1318-00-002-010

STANDARD ABBREVIATIONS

A.C.	ASPHALTIC CONCRETE	I.E.	INVERT ELEVATION
@	AT	IMPROV.	IMPROVEMENT
AGG.	AGGREGATE	L.F.	LINEAR FEET
APPROX.	APPROXIMATE	M.H.	MANHOLE
BLDG.	BUILDING	MAX.	MAXIMUM
BLVD	BOULEVARD	MIN.	MINIMUM
BM	BENCH MARK	MON.	MONUMENT
C.B.	CATCH BASIN	NTS	NOT TO SCALE
C & G	CURB AND GUTTER	O.G.	ORIGINAL GROUND
CL	CENTERLINE	P.C.C.	PORTLAND CONCRETE CEMENT
CMP	CORRUGATED METAL PIPE	PE	POLYETHYLENE
CO	CLEAN OUT	PL	PROPERTY LINE
CONC.	CONCRETE	PP	POWER POLE
CULV.	CULVERT	RCP	REINFORCED CONCRETE PIPE
C.Y.	CUBIC YARDS	S.F.	SQUARE FEET
D.I.	DROP INLET	SD	STORM DRAIN
DIA.	DIAMETER	SDMH	STORM DRAIN MANHOLE
DR	DRIVE	SHT.	SHEET
E	ELECTRIC	SS	SANITARY SEWER
EL., ELEV.	ELEVATION	SSCO	SANITARY SEWER CLEANOUT
EXIST., EX.	EXISTING	SSMH	SANITARY SEWER MANHOLE
FG	FINISH GRADE	STD.	STANDARD
F.H.	FIRE HYDRANT	TELE.	TELEPHONE
FL	FLOWLINE	TYP.	TYPICAL
FND.	FOUND	UTIL.	UTILITY
G	GAS	W	WATER

Project Coverage Table (Rev 02-27-14)

New Coverage	Existing 1a	Proposed 1a	Net Change
East Peak Basin Epic Discoveries			
East Peak Lodge Hiking Trail (in Basin Segments)			
Trails		1,210	1,210
Total East Peak Basin Epic Discoveries	-	1,210	1,210
Total Coverage	0	1,210	1,210

Coverage Summary Table

Maximum Allowable Coverage (per Master Plan)	1a	1b	Total
Maximum Allowable Coverage per Master Plan			2,053,854
Balance Remaining of Coverage and Banked Coverage per Table 3.4-4 of the Final EIR/EIS/EIS ¹	434,580	4,464	439,044
Project Subtotals			
Northbow/Olympic Express Lifts Project Balances	960	396	1,356
Gondola Hiking trails	54,501	0	54,501
Mid Station Road	50,469	0	50,469
Northbow/Olympic Express Lifts - Plan Revision	216	0	216
World Cup/East Bowl Snowmaking - Plan Revision	283	0	283
Calif. Base Surface Lift Replacement	1,572	0	1,572
Skyline Trail Grading and Snowmaking	1,134	0	1,134
Top of the Gondola Lodge	42,387	0	42,387
Adjusted Gondola Permit Coverage	-27,519	0	-27,519
Umbrella Bar Relocation	651	0	651
Covered Surface Lift and Snowmaking	10,039	0	10,039
California Side Trail Widening	0	0	0
Adventure Peak Improvements	6,207	0	6,207
Zipline Adventure Ride	4,916	0	4,916
Verizon Angel's Roost Cell Tower and Back-up Bldg	584	0	584
Epic Race Course Electrical	0	0	0
Summer Activities	22,213	0	22,213
Tamarack Lodge Modifications	537	0	537
Adventure Peak Epic Discoveries	58,154	0	58,154
Removal of Gondola Hiking Trails	-54,501	0	-54,501
East Peak Basin Epic Discoveries	1,210	0	1,210
Sky Meadows Basin Epic Discoveries	26,816	772	27,588
Subtotals	200,829	1,168	201,997
Balance Remaining Upon Project Completion	233,751	3,296	237,047

1 Includes 10,541 square feet of existing coverage attributed to Sky Deck



LOCATION MAP

SHEET INDEX

SHEET 1	TITLE SHEET
SHEET 2	SITE PLAN AND SHEET INDEX
SHEET 3	MOUNTAIN BIKE PARK TRAILS
SHEET 4	PANORAMA BIKE TRAIL
SHEET 5	EAST PEAK CANOPY TOUR, PATHS AND WATER ACTIVITIES
SHEET 6	EAST PEAK LODGE HIKING TRAIL
SHEET 7	DETAIL SHEET
SHEET 8	TRAIL GRADING DETAILS

EAST PEAK CONSTRUCTION PLAN SET

SHEET .A0	TITLE SHEET
SHEET C1	EAST PEAK CANOPY TOUR PLAN
SHEET C2	EAST PEAK CANOPY TOUR PROFILES
SHEET A1.1	EAST PEAK CANOPY TOUR LANDING PLATFORM
SHEET A1.2	EAST PEAK CANOPY TOUR LANDING PLATFORM ELEVATION
SHEET A2.1	10' PLATFORM - COMPONENT DETAILS
SHEET A2.2	10' X 12' PLATFORM - COMPONENT DETAILS
SHEET A3	LADDER DETAILS
SHEET A6	ZIP LINE IMAGES
SHEET A7	PLATFORM IMAGES
SHEET A8	HEX PLATFORM IMAGES
SHEET A9	LADDER AND SKYBRIDGE DETAILS

OWNER

HEAVENLY MOUNTAIN RESORT
P.O. BOX 2180
STATELINE, NV 89449
(775) 586-7000



Avoid cutting underground utility lines. It's costly.
before you Dig
1-800-642-2444
UNDERGROUND SERVICE ALERT (USA)

REVIEW SET
NOT FOR CONSTRUCTION

Engineering • Surveying • Water Rights
Resources & Environmental Services
www.rcd-nv.com
Carson City
340 N. Minnesota St.
Carson City, NV 89703-4152
775-583-1600
Zephyr Cove
212 Elks Point Rd., Ste. 443
Zephyr Cove, NV 89408-8020
775-586-7500



DATE	REVISION

HEAVENLY MOUNTAIN RESORT
East Peak Lake Basin Epic Discovery Activities

TITLE SHEET

JOB NO.:	12-602.7
DATE:	2/27/14
DESIGNED:	MMG
DRAWN :	MLM/FRB
CHECKED:	MMG

SHEET 1

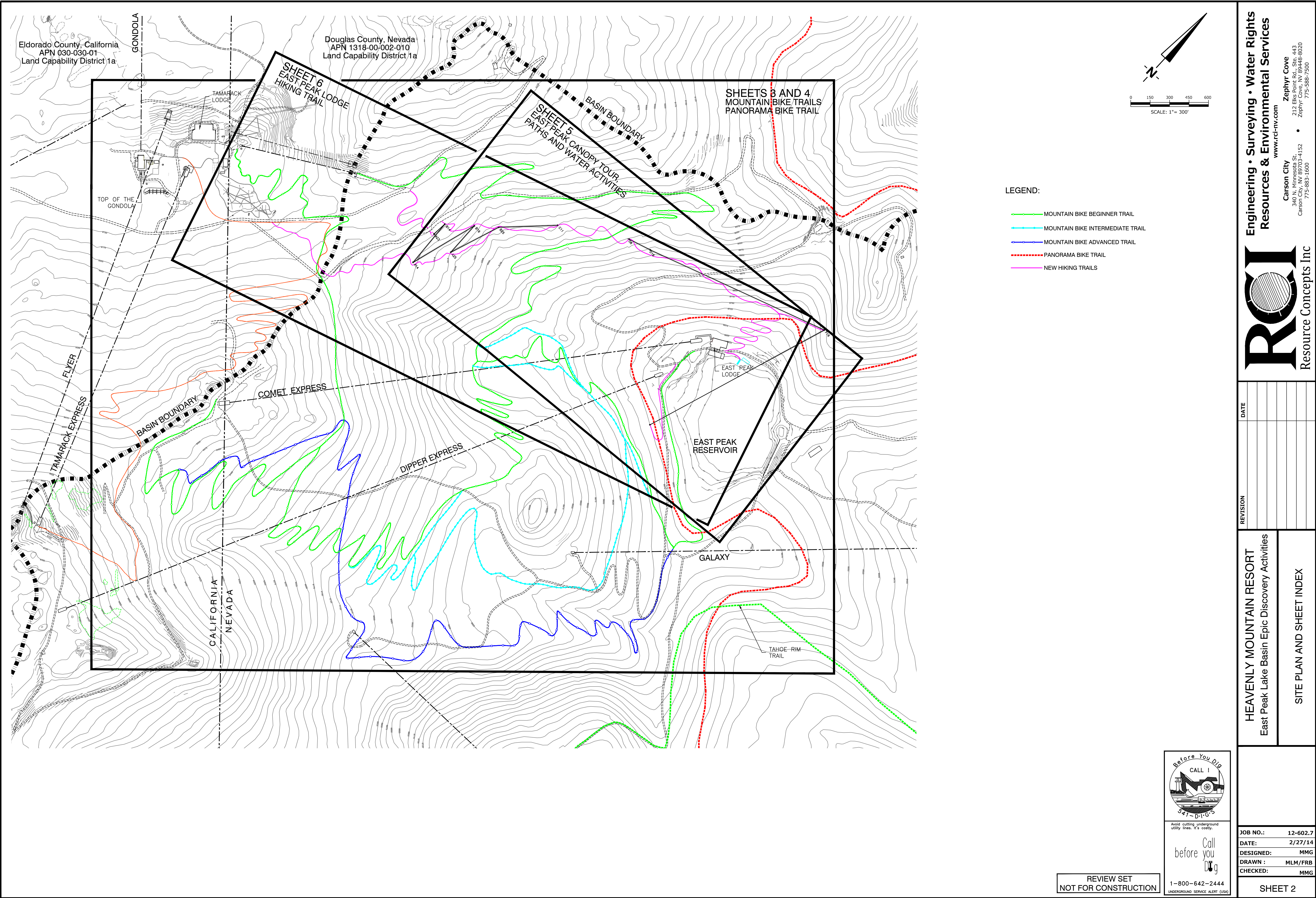

- LEGEND:
- MOUNTAIN BIKE BEGINNER TRAIL
 - MOUNTAIN BIKE INTERMEDIATE TRAIL
 - MOUNTAIN BIKE ADVANCED TRAIL
 - PANORAMA BIKE TRAIL
 - NEW HIKING TRAILS

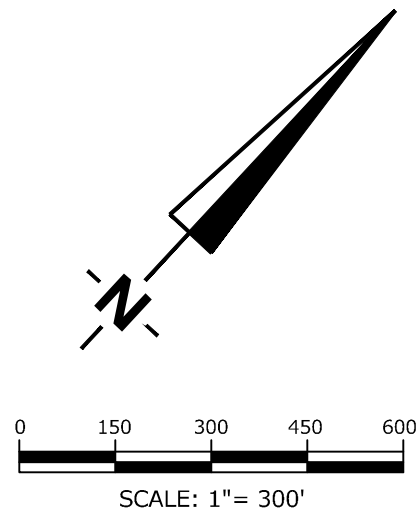

Engineering • Surveying • Water Rights
Resources & Environmental Services

www.rci-nv.com

Carson City
340 N. Minnesota St.
Carson City, NV 89703-4152
775-883-1600

Zephyr Cove
212 Elks Point Rd., Ste. 443
Zephyr Cove, NV 89448-8020
775-588-7500



REVISION	DATE

HEAVENLY MOUNTAIN RESORT
East Peak Lake Basin Epic Discovery Activities

SITE PLAN AND SHEET INDEX

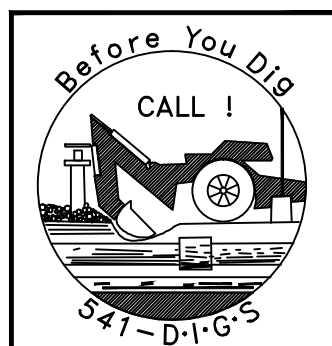

Avoid cutting underground utility lines. It's costly.

Call before you Dig

1-800-642-2444
UNDERGROUND SERVICE ALERT (USA)

REVIEW SET
NOT FOR CONSTRUCTION

JOB NO.:	12-602.7
DATE:	2/27/14
DESIGNED:	MMG
DRAWN:	MLM/FRB
CHECKED:	MMG

SHEET 2

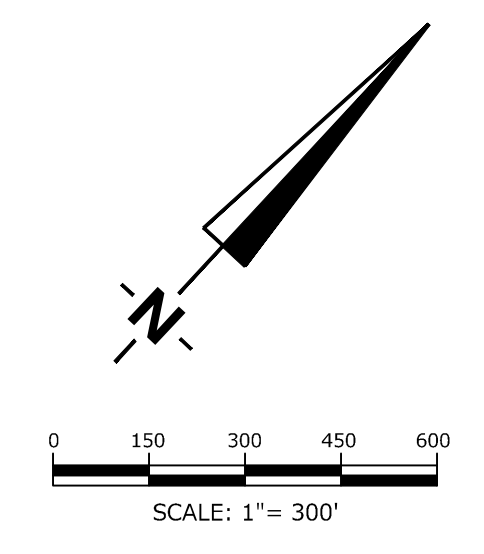
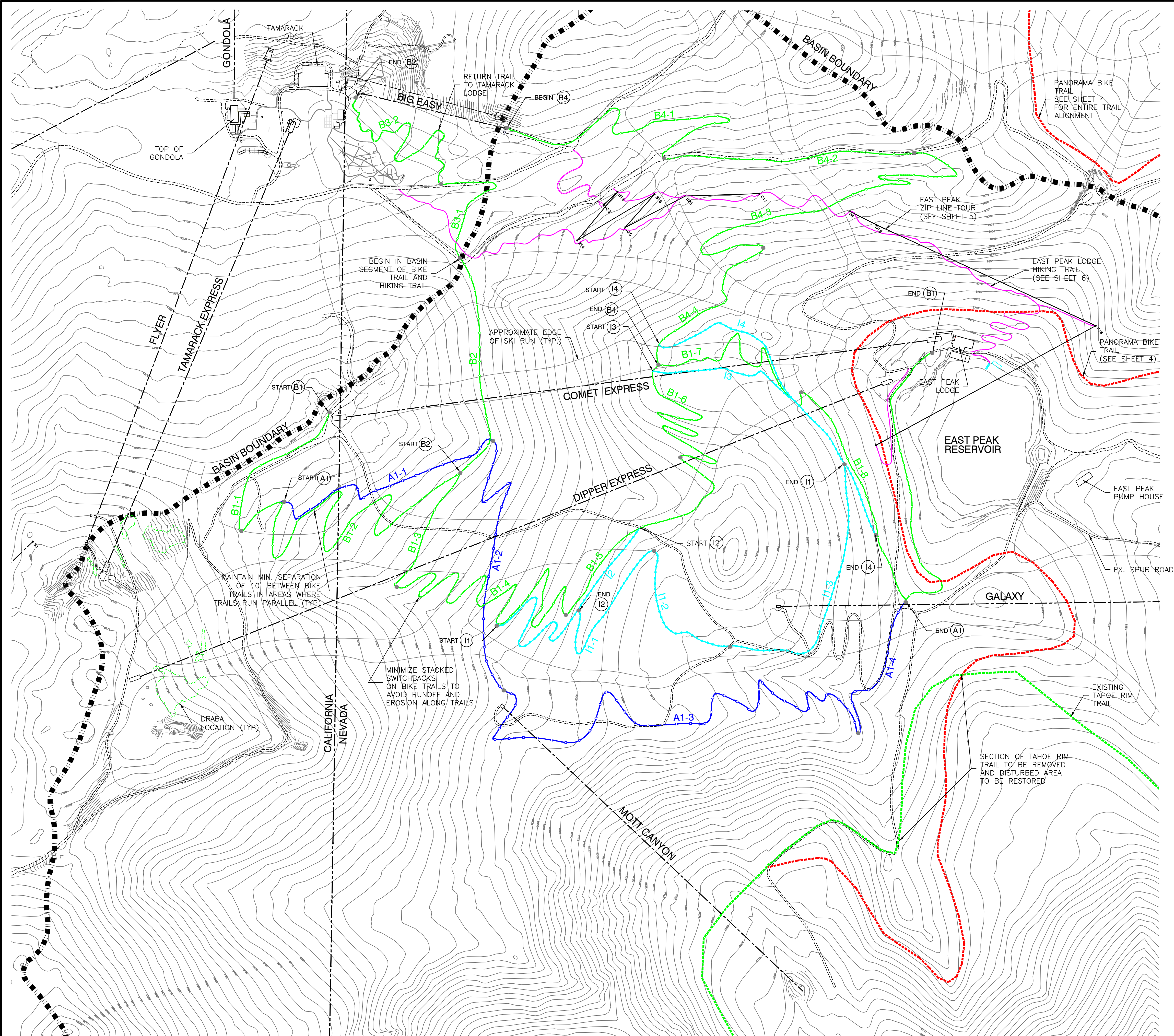

- LEGEND:
- MOUNTAIN BIKE BEGINNER TRAIL
 - MOUNTAIN BIKE INTERMEDIATE TRAIL
 - MOUNTAIN BIKE ADVANCED TRAIL
 - PANORAMA BIKE TRAIL
 - NEW HIKING TRAILS
 - MOUNTAIN BIKE TRAIL SEGMENT DESIGNATION
 - MOUNTAIN BIKE TRAIL SEGMENT START / STOP
 - EXISTING ROADS
 - EXISTING TRAILS
 - APPROXIMATE EDGE OF SKI RUN

REVIEW SET
NOT FOR CONSTRUCTION

Avoid cutting underground utility lines. It's costly.

Call before you Dig

1-800-642-2444

UNDERGROUND SERVICE ALERT (USA)

Engineering • Surveying • Water Rights
Resources & Environmental Services

Resource Concepts Inc

HEAVENLY MOUNTAIN RESORT
East Peak Lake Basin Epic Discovery Activities

MOUNTAIN BIKE PARK TRAIL

JOB NO.: 12-602.4
DATE: 03/04/14
DESIGNED: MMG
DRAWN : MLM/FRB
CHECKED: MMG

SHEET 3

Carson City
340 N. Minnesota St.
Carson City, NV 89703-4152
775-883-1600

www.rci-nv.com

Zephyr Cove
212 Elks Point Rd., Ste. 443
Zephyr Cove, NV 89448-8020
775-568-7500

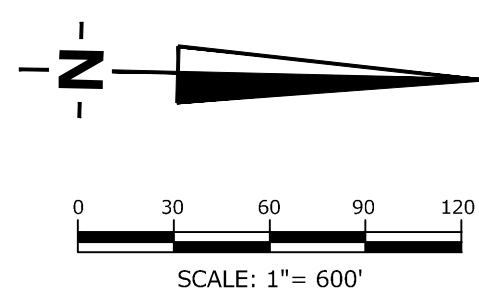
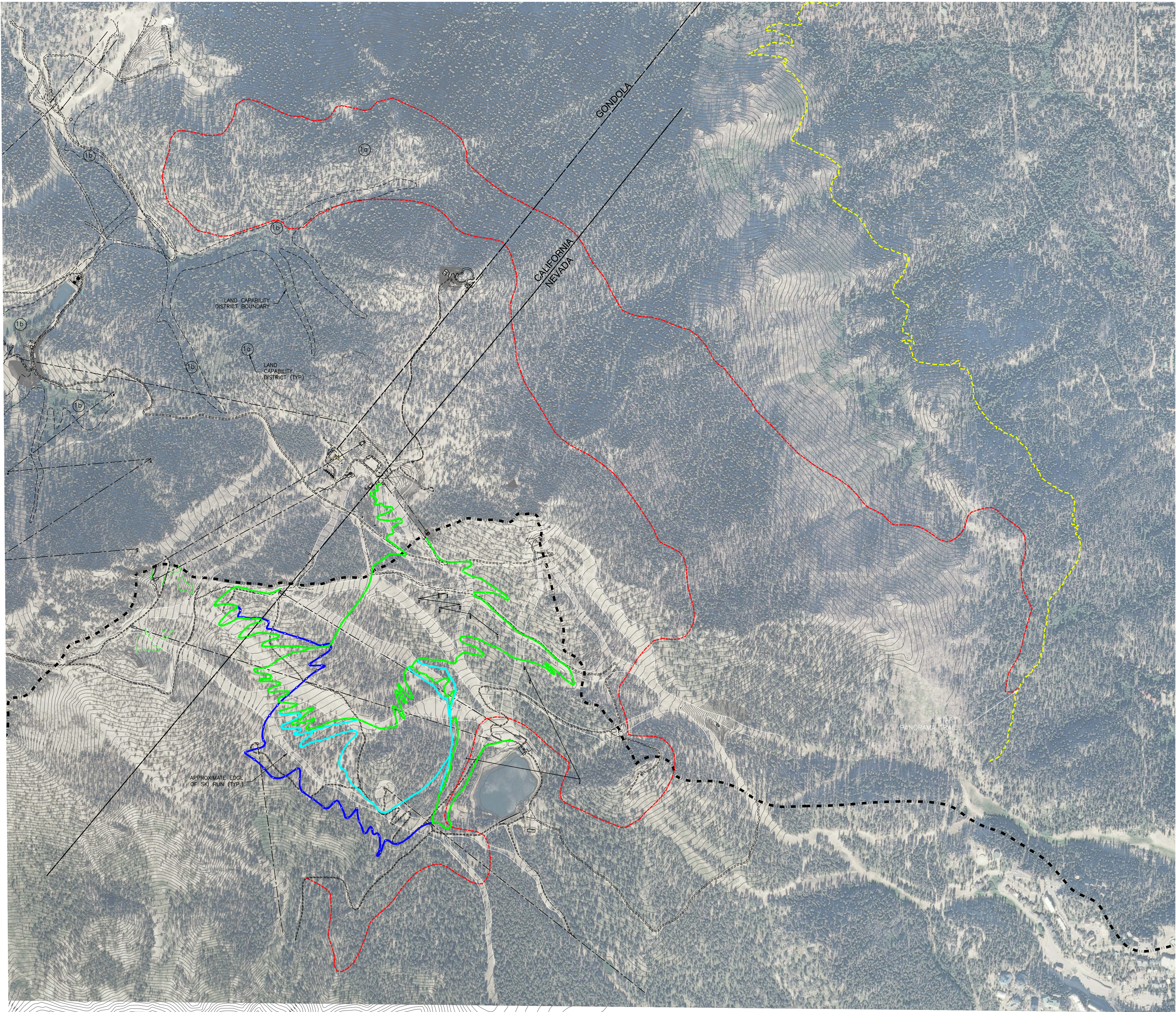

LEGEND:

- VAN SICKLE BIKE TRAIL
- MOUNTAIN BIKE BEGINNER TRAIL
- MOUNTAIN BIKE INTERMEDIATE TRAIL
- MOUNTAIN BIKE ADVANCED TRAIL
- PANORAMA BIKE TRAIL



Avoid cutting underground utility lines. It's costly.

before you Dig

1-800-642-2444

UNDERGROUND SERVICE ALERT (USA)

REVIEW SET
NOT FOR CONSTRUCTION

REVISION	DATE

HEAVENLY MOUNTAIN RESORT East Peak Lake Basin Epic Discovery Activities	PANORAMA BIKE TRAIL
--	---------------------

JOB NO.:	12-602.7
DATE:	2/27/14
DESIGNED:	MMG
DRAWN :	MLM/FRB
CHECKED:	MMG

SHEET 4



Engineering • Surveying • Water Rights
Resources & Environmental Services

www.rci-nv.com

Carson City Zephyr Cove
340 N. Minnesota St. 212 Elks Point Rd., Ste. 443
Carson City, NV 89703-4152 Zephyr Cove, NV 89448-8020
775-983-1600 775-588-7500