

**LEGEND:**

P2 PUBLIC HIKING TRAILS

M2 ADMINISTRATIVE MAINTENANCE TRAILS

EAST PEAK CANOPY TOUR CORRIDOR  
CLEARING LIMITS (TYP)  
TOTAL ESTIMATED CLEARING: 1.4 ACRES

- NOTES:**
- ALL HIKING TRAILS SHALL BE AT GRADE, NATIVE MATERIAL TRAILS THAT ARE FIELD FIT TO MINIMIZE REMOVAL OF VEGETATION AND UTILIZE THE NATURAL TOPOGRAPHY TO MINIMIZE GRADES.
  - STACKED SWITCHBACKS SHALL BE MINIMIZED TO THE EXTENT POSSIBLE.
  - FORMER ROADWAY PRISMS SHALL BE UTILIZED WHERE PRACTICABLE FOR NEW TRAIL ALIGNMENTS.
  - ALL TRAIL CONSTRUCTION CORRIDORS OUTSIDE OF THE TRAIL ITSELF SHALL BE REVEGETATED PER THE REVEGETATION SPECIFICATIONS INCLUDED IN THESE PLANS.
  - MOUNTAIN MIKE TRAILS ARE NOT SHOWN ON THIS SHEET FOR CLARITY. SEE SHEETS 3 AND 4 FOR MOUNTAIN BIKE TRAIL ALIGNMENTS.

Engineering • Surveying • Water Rights  
Resources & Environmental Services

www.rci-nv.com

Carson City  
340 N. Minnesota St.  
Carson City, NV 89703-4152  
775-883-1600

Zephyr Cove  
212 Elks Point Rd., Ste. 443  
Zephyr Cove, NV 89448-8020  
775-588-7500



REVISION	DATE

**HEAVENLY MOUNTAIN RESORT**  
East Peak Lake Basin Epic Discovery Activities

**EAST PEAK CANOPY TOUR,  
PATHS, AND WATER ACTIVITIES**

**Before You Dig**  
CALL !  
547-DIG  
Avoid cutting underground utility lines. It's costly.  
before you Dig  
1-800-642-2444  
UNDERGROUND SERVICE ALERT (USA)

REVIEW SET  
NOT FOR CONSTRUCTION

JOB NO.:	12-602.7
DATE:	2/27/14
DESIGNED:	MMG
DRAWN :	MLM/FRB
CHECKED:	MMG



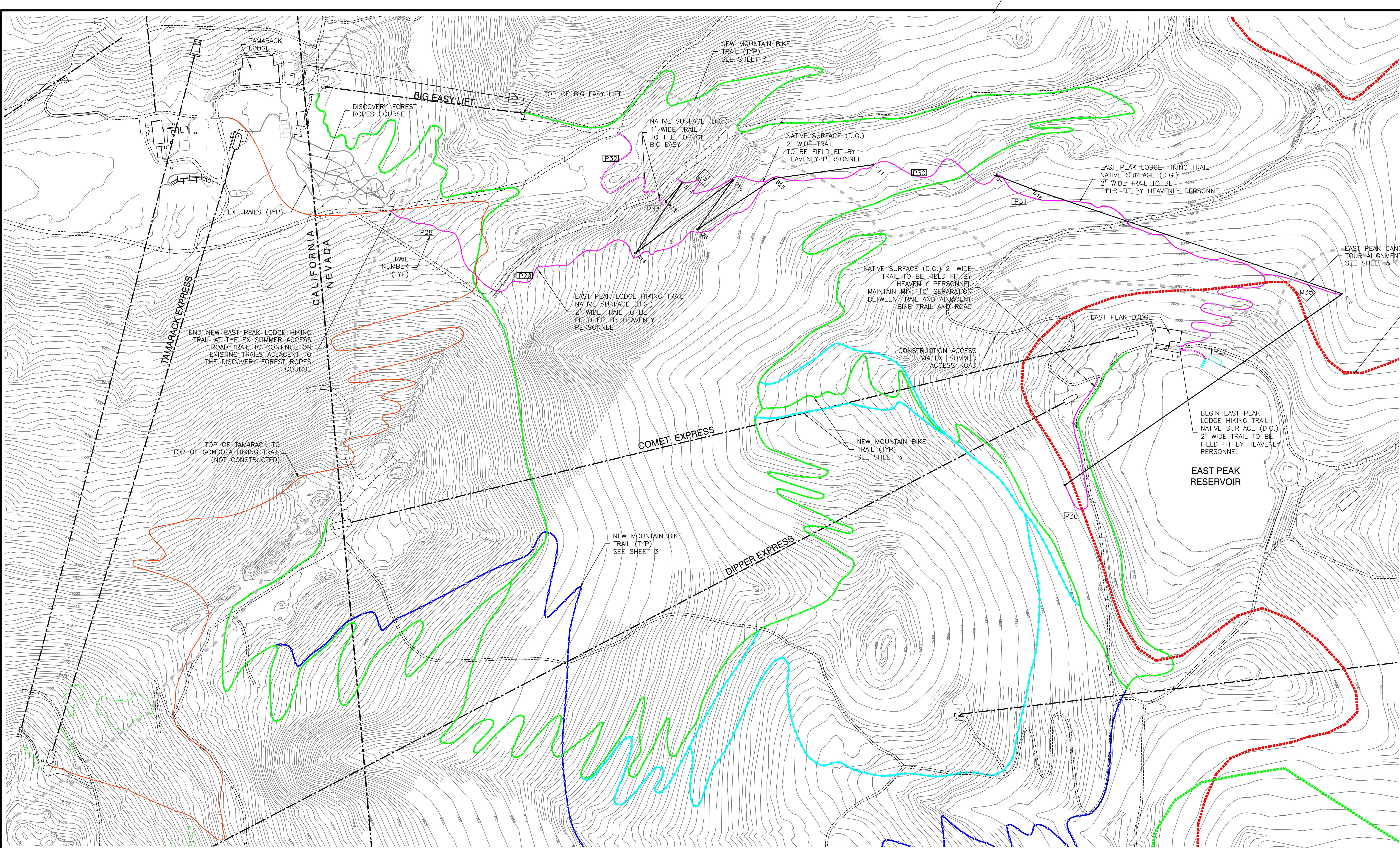

LEGEND:

- PUBLIC HIKING TRAILS
- ADMINISTRATIVE MAINTENANCE TRAILS

NOTES:

- ALL HIKING TRAILS SHALL BE AT GRADE, NATIVE MATERIAL TRAILS THAT ARE FIELD FIT TO MINIMIZE REMOVAL OF VEGETATION AND UTILIZE THE NATURAL TOPOGRAPHY TO MINIMIZE GRADES.
- STACKED SWITCHBACKS SHALL BE MINIMIZED TO THE EXTENT POSSIBLE.
- FORMER ROADWAY PRISMS SHALL BE UTILIZED WHERE PRACTICABLE FOR NEW TRAIL ALIGNMENTS.
- ALL TRAIL CONSTRUCTION CORRIDORS OUTSIDE OF THE TRAIL ITSELF SHALL BE REVEGETATED PER THE REVEGETATION SPECIFICATIONS INCLUDED IN THESE PLANS.
- MOUNTAIN MIKE TRAILS ARE NOT SHOWN ON THIS SHEET FOR CLARITY. SEE SHEETS 3 AND 4 FOR MOUNTAIN BIKE TRAIL ALIGNMENTS.

LEGEND:

- MOUNTAIN BIKE BEGINNER TRAIL
- MOUNTAIN BIKE INTERMEDIATE TRAIL
- MOUNTAIN BIKE ADVANCED TRAIL
- PANORAMA BIKE TRAIL
- NEW HIKING TRAILS
- TOP OF TAMARACK TO TOP OF GONDOLA TRAIL (NOT CONSTRUCTED)
- EXISTING ROADS
- EXISTING TRAILS

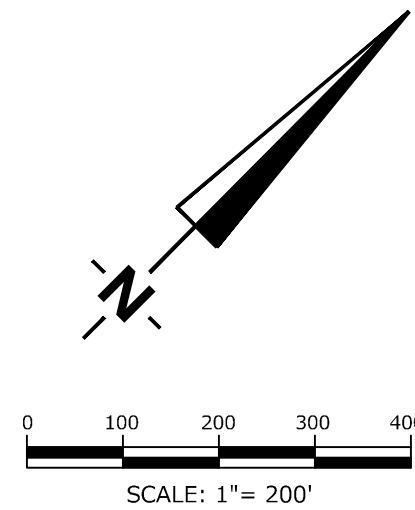

REVIEW SET  
NOT FOR CONSTRUCTION

**Before You Dig**  
CALL !  
847-DIG-5  
Avoid cutting underground utility lines. It's costly.  
before you Dig  
1-800-642-2444  
UNDERGROUND SERVICE ALERT (USA)

HEAVENLY MOUNTAIN RESORT  
East Peak Lake Basin Epic Discovery Activities

EAST PEAK LODGE HIKING TRAIL



Engineering • Surveying • Water Rights  
Resources & Environmental Services  
www.rci-nv.com

Carson City  
340 N. Minnesota St.  
Carson City, NV 89703-4152  
775-883-1600

Zephyr Cove  
212 Elks Point Rd., Ste. 443  
Zephyr Cove, NV 89408-8020  
775-586-7500

JOB NO.: 12-602.7  
DATE: 2/27/14  
DESIGNED: MMG  
DRAWN: MLM/FRB  
CHECKED: MMG

SHEET 6



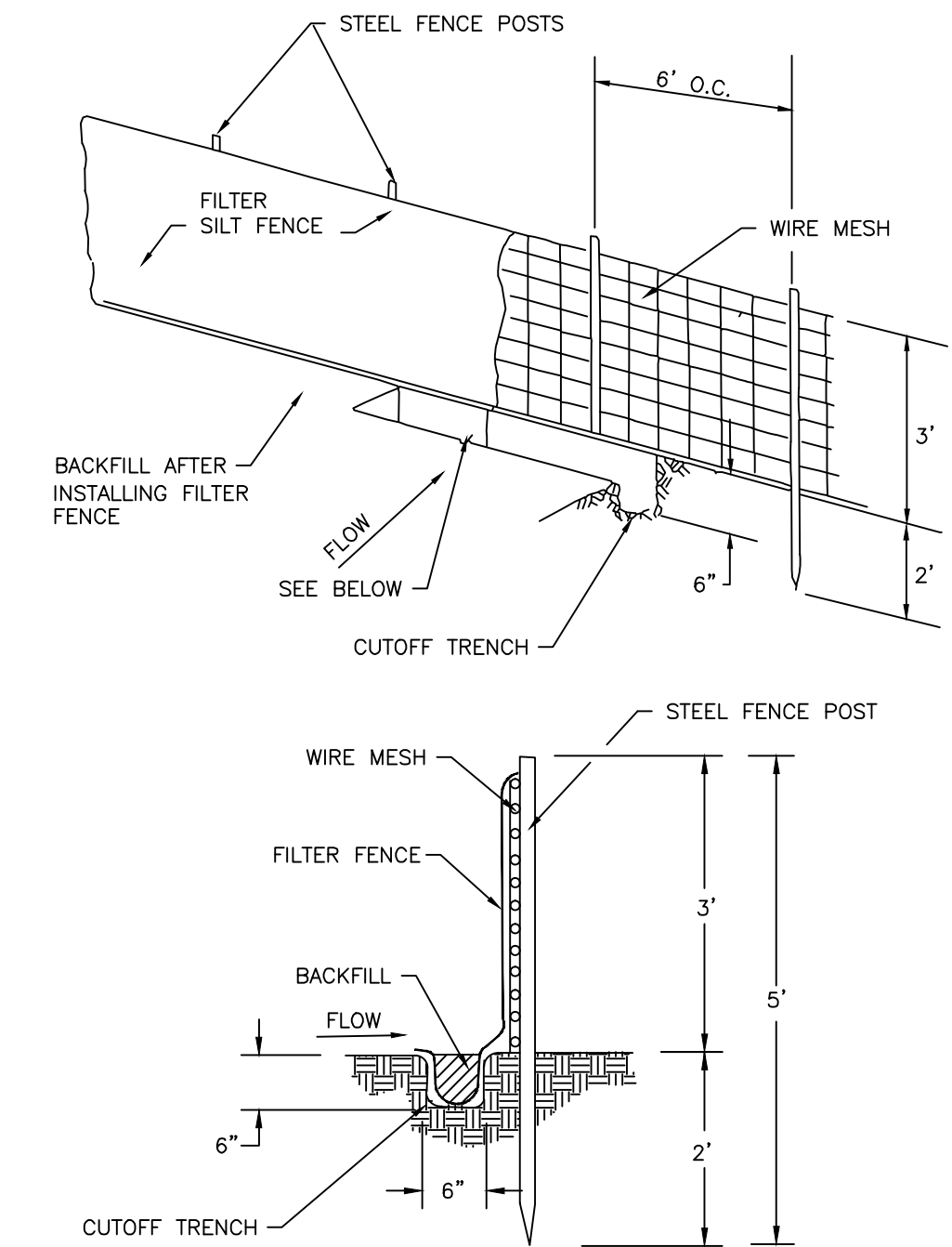

- NOTES:
1. THE CONTRACTOR MAY USE MANUFACTURED FILTER FENCING IN LIEU OF THE ABOVE, SUBJECT TO SUBMITTAL OF MANUFACTURER'S DATA SHEETS TO THE ENGINEER FOR APPROVAL.
  2. WIRE MESH CAN BE DELETED IF POST SPACING IS REDUCED TO 4-FOOT OC.
  3. ENDS OF RUN OF FILTER FENCE SHALL BE TURNED UPHILL TO FORM A 'J'.

## TEMPORARY EROSION CONTROL TYPICAL FILTER FENCE

NO SCALE

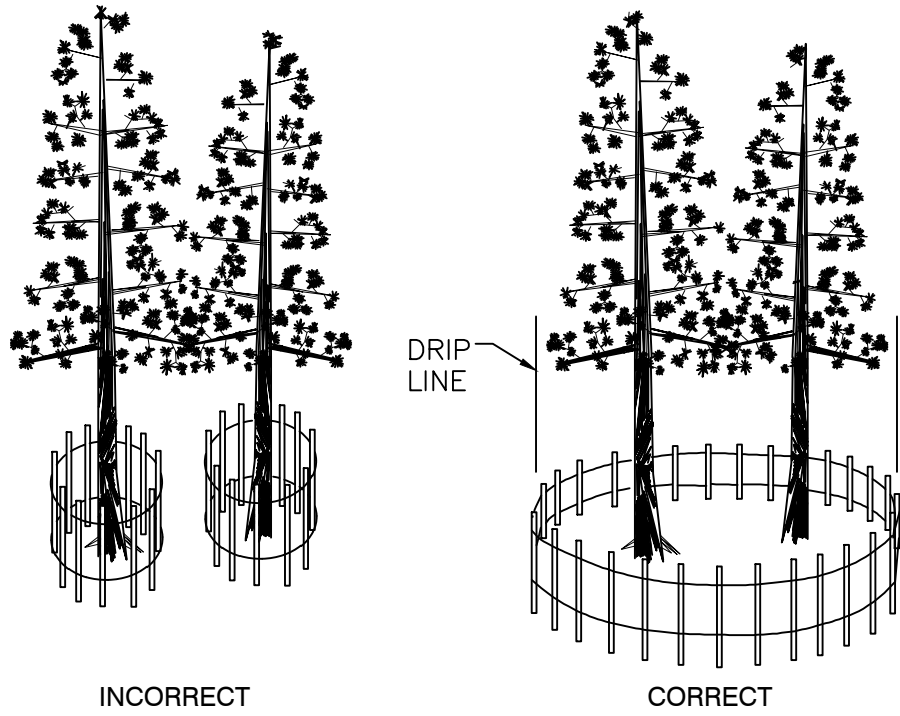

- NOTE:
1. TEMPORARY FENCING TO BE A MINIMUM OF 4' HIGH.
  2. POSTS TO BE SET AT A MINIMUM OF 6' ON CENTERLINE FROM EACH OTHER.
  3. FENCING MATERIALS TO BE APPROVED BY THE ENGINEER.

## TEMPORARY EROSION CONTROL TREE PROTECTION DETAIL

NO SCALE

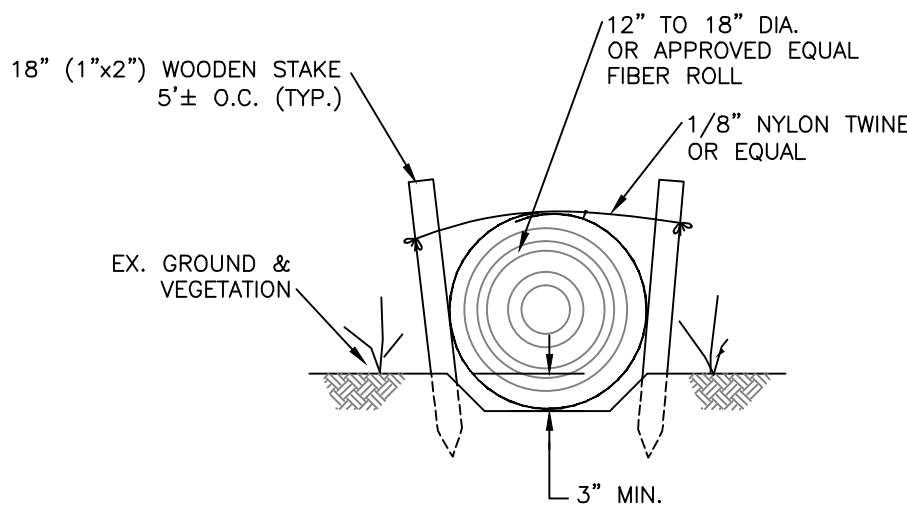

- NOTES:
1. FIBER ROLL INSTALLATION REQUIRES THE PLACEMENT AND SECURE STAKING OF THE ROLL IN A TRENCH, 3" TO 6" DEEP, DUG ON CONTOUR. RUNOFF MUST NOT BE ALLOWED TO RUN UNDER OR AROUND ROLL.
  2. INSTALL IN ACCORDANCE WITH MANUFACTURER'S RECOMMENDATIONS.
  3. FIBER MATERIAL SHALL BE BIODEGRADABLE WEED-FREE STRAW, JUTE, COIR, OR EXCELSIOR. MATERIALS REQUIRE TRPA AND U.S. FOREST SERVICE APPROVAL PRIOR TO INSTALLATION.

## TEMPORARY SEDIMENT BARRIER FIBER ROLLS

NO SCALE

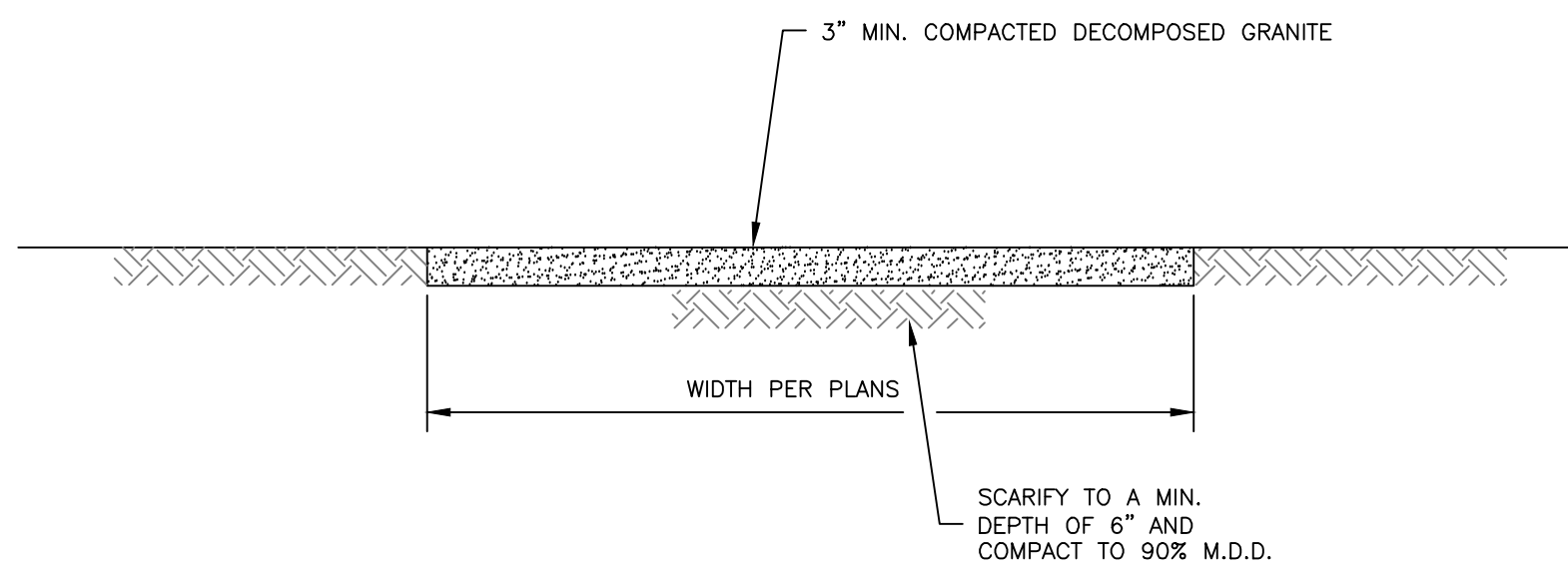

## NATIVE SURFACE (DG) TRAIL DETAIL

NO SCALE

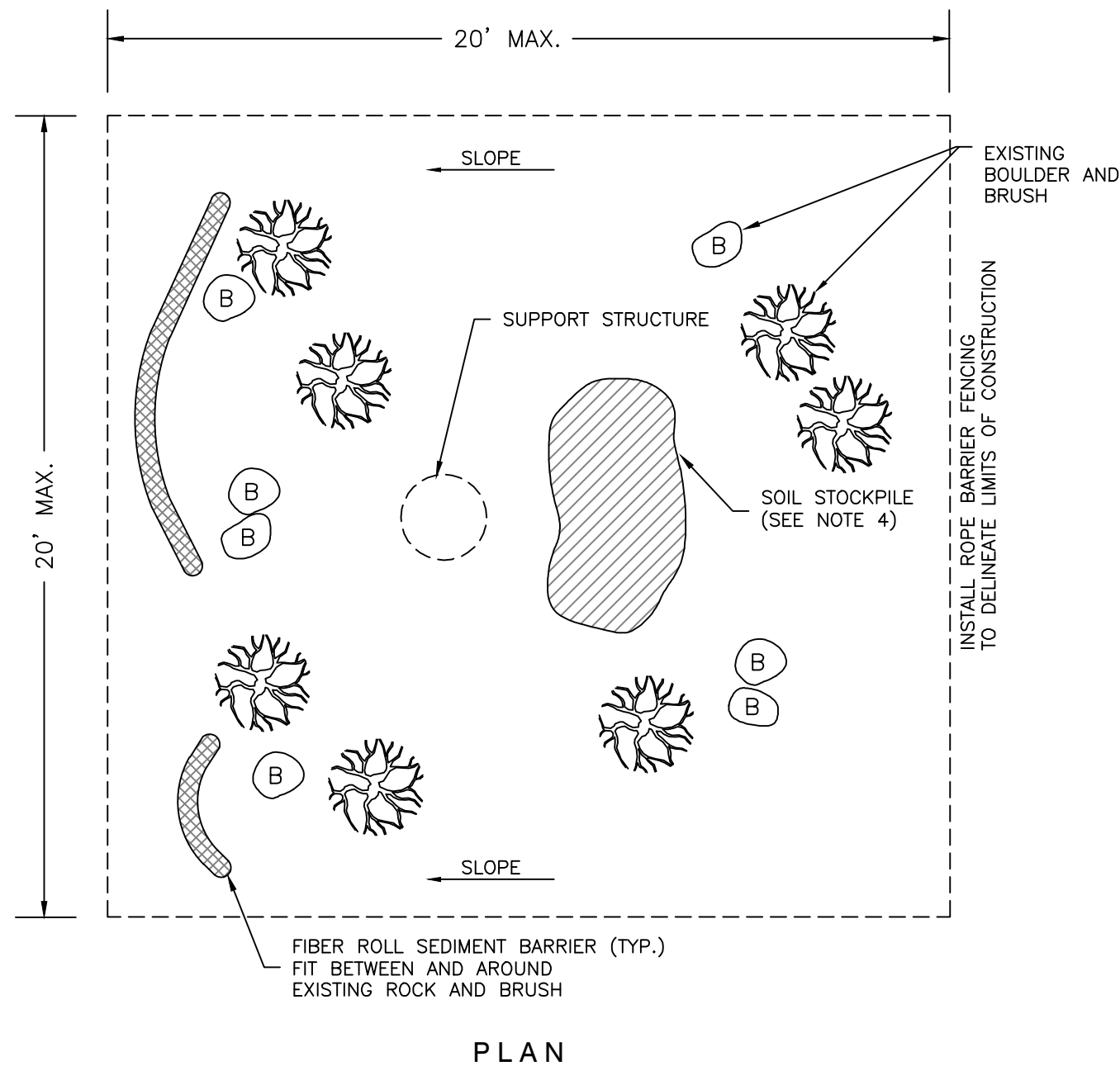

PLAN

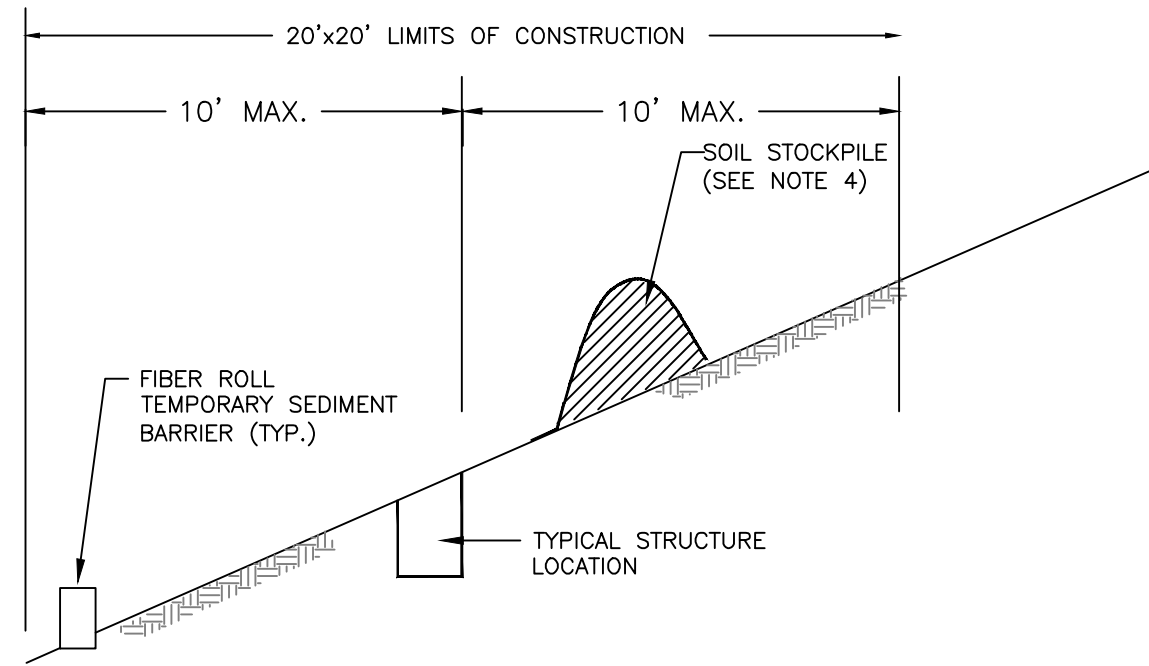

ELEVATION

ZIPLINE GENERAL NOTES:

1. THERE SHALL BE A 20 FOOT BY 20 FOOT MAXIMUM CLEARING AROUND EACH ZIPLINE SUPPORT STRUCTURE.
2. ALL DISTURBED AREAS SHALL BE REVEGETATED PER THE REVEGETATION SPECIFICATIONS INCLUDED IN THESE PLANS. ANY VEGETATIVE DEBRIS FROM THE SITE SHALL BE CHIPPED AND/OR RE-SCATTERED OVER THE DISTURBED AREA.
3. SEZ AREAS WILL BE FLAGGED IN THE FIELD SO THAT THEY ARE CLEARLY VISIBLE DURING CONSTRUCTION.
4. STRUCTURE FOUNDATION EXCAVATION AND STRUCTURE PLACEMENT WILL BE COMPLETED USING HELICOPTERS TO MINIMIZE THE AMOUNT OF DISTURBANCE AT THE SITE. AFTER THE STRUCTURE HAS BEEN PLACED, ANY REMAINING SOIL FROM THE FOUNDATION EXCAVATION SHALL BE SPREAD WITHIN THE 20-FT X 20-FT CONSTRUCTION LIMITS. THESE AREAS SHALL BE REVEGETATED PER THE REVEGETATION SPECIFICATIONS INCLUDED IN THESE PLANS.

## TEMPORARY EROSION CONTROL FOR STRUCTURE CONSTRUCTION

NOT TO SCALE

REVIEW SET  
NOT FOR CONSTRUCTION



Table 1. Seed Mix

Common Name Variety	Scientific Name	Seeding Rate Pure Live Seed Pounds Per Acre
Squirreltail (High elevation collection)	Elymus elymoides ssp. Elymoides (Sierra)	10
Mokelumne or El Dorado Brome (or other high elevation Tahoe collection)	Bromus carinatus (Mokelumne)	5
Western Needlegrass (or other high elevation Tahoe collection)	Achnatherum occidentale	3
Antelope Bitterbrush (+5500 ft. Sierra Collection)	Purshia tridentata	5
Sulfur-flower Buckwheat	Erigonum umbellatum	2
Total PLS Pounds Per Acre Rate		25

### PART 2 (CONT.) PRODUCTS AND EXECUTION OF TREATMENTS

#### WOOD CHIPS

WOOD CHIPS SHALL BE PREPARED FROM TREES REMOVED DURING CONSTRUCTION AND MAINTENANCE ACTIVITIES ON HEAVENLY MOUNTAIN RESORT. TOPS AND BRANCHES OF TREES REMOVED ON THIS AND OTHER HEAVENLY MOUNTAIN RESORT PROJECT SITES WILL BE CHIPPED TO A MINIMUM DIAMETER OF 2 INCHES, AND A MAXIMUM LENGTH OF 6 INCHES.

#### PINE NEEDLES

PINE NEEDLES SALVAGED FROM THE CONSTRUCTION SITE CAN BE USED AS A MULCH MATERIAL. PINE NEEDLE MULCH SHALL BE WEED FREE AND CLEAN WITHOUT DEBRIS, OR EXCESSIVE WOODY MATERIAL.

#### SOIL TREATMENT

ALL AREAS TO BE STABILIZED (WITH AND WITHOUT SEEDING) SHALL BE LOOSENED TO A DEPTH OF AT LEAST 12 INCHES TO ALLEVIATE COMPACTION AND TO INCORPORATE WOOD CHIPS TO IMPROVE WATER INFILTRATION AND WATER HOLDING CAPACITY. A UNIFORM 3-INCH LAYER OF WOOD CHIPS SHALL BE SPREAD ACROSS THE SURFACE OF THE TREATMENT AREAS. WOOD CHIPS SHALL BE INCORPORATED INTO THE TOP 12 INCHES OF SOIL BY AN APPROVED LOOSENING METHOD. AREAS SHALL BE RAKED SMOOTH FOLLOWING WOOD CHIP INCORPORATION.

#### SEEDBED PREPARATION

AREAS DESIGNATED FOR SEEDING BY THE RS SHALL BE UNIFORMLY BROADCAST SEEDED WITH HAND OPERATED BROADCAST SEEDERS. THE CONTRACTOR SHALL PROVIDE THE RS A WRITTEN STATEMENT OR SITE DEMONSTRATION TO VERIFY THAT THE SEEDING BROADCAST EQUIPMENT HAS BEEN CALIBRATED TO THE SPECIFIED APPLICATION RATES. LARGE AND SMALL SIZE SEED AS INDICATED IN TABLE 1 SHALL BE BROADCAST IN SEPARATE APPLICATIONS. SEEDING SHALL NOT OCCUR UNDER CONDITIONS THAT WOULD ALLOW SEED TO BECOME WIND BORN. SEED SHALL NOT BE INCORPORATED AND APPLIED WITH HYDROMULCH. IMMEDIATELY FOLLOWING BROADCASTING, THE SEEDED AREAS SHALL BE LIGHTLY HAND-RAKED TO PLACE THE SEED AT DEPTH OF ¼ TO ½ INCH INTO THE SOIL. NO FURTHER VEHICULAR ACCESS WILL BE ALLOWED ON TREATMENT AREAS UPON COMPLETION OF SEEDING. SEEDINGS SHALL NOT BE LEFT OVERNIGHT WITHOUT RECEIVING MULCH TREATMENT.

#### PINE NEEDLE/ WOOD CHIP MULCH

ALL SEEDED AREAS SHALL BE MULCHED WITH PINE NEEDLES OR WOOD CHIPS. PINE NEEDLE MULCH SHALL BE SPREAD ACROSS SEEDED AREAS IN A LOOSE 2" LAYER TO ACHIEVE A MINIMUM OF 90 PERCENT COVER.

UNSEEDED TREATMENT AREAS SHALL BE MULCHED WITH WOOD CHIPS SPREAD IN A UNIFORM 6 TO 8 INCH LAYER.

1. FOR ALL USE OF THE STAGING AREA WHEN SNOW COVER IS NOT PRESENT, HEAVENLY SHALL HAVE ALL TEMPORARY EROSION CONTROL MEASURES IN PLACE AND APPROVED BY TRPA. HEAVENLY SHALL INCORPORATE ADEQUATE DRAINAGE PROCEDURES DURING THE CONSTRUCTION PROCESS TO ELIMINATE EXCESSIVE PONDING AND/OR EROSION. AFTER A RAINSTORM, ALL SILT AND DEBRIS MUST BE REMOVED FROM CHECK BERMS AND DESILTING FACILITIES, AND ANY DAMAGED EROSION CONTROL MEASURES MUST BE REPAIRED.
2. AN ONSITE INSPECTION BY TRPA STAFF IS REQUIRED PRIOR TO ANY CONSTRUCTION OR GRADING ACTIVITY. TRPA STAFF SHALL DETERMINE IF THE ONSITE CONSTRUCTION TEMPORARY EROSION CONTROL MEASURES HAVE BEEN PROPERLY INSTALLED. NO GRADING OR CONSTRUCTION SHALL COMMENCE UNTIL TRPA PRE-GRADE CONDITIONS OF APPROVAL ARE MET.
3. HEAVENLY SHALL BE RESPONSIBLE TO INSTALL AND MAINTAIN ALL CONSTRUCTION BMPs TO ENSURE PROPER WORKING CONDITIONS. ROADS USED DURING CONSTRUCTION WILL BE INSPECTED DAILY BY HEAVENLY FOR DRAINAGE AND GRADING. RUTS WILL BE REPAIRED IMMEDIATELY. WATERBARS, CULVERTS, AND DITCHES (DRAINAGE STRUCTURES) WILL BE MAINTAINED ON A DAILY BASIS DURING CONSTRUCTION.
4. SEDIMENT BARRIERS AND CONSTRUCTION LIMIT FENCING WILL BE INSPECTED DAILY DURING CONSTRUCTION BY THE HEAVENLY FOR DAMAGE AND APPROPRIATE PLACEMENT. SEDIMENT BARRIERS SHALL BE REPAIRED AND/OR RELOCATED AS NEEDED ON A DAILY BASIS.
5. TEMPORARY BMP MEASURES SHALL BE IMPLEMENTED FOR ALL SUMMER IMPROVEMENT PROJECT LOCATIONS.
6. EXCAVATION SHALL NOT EXCEED 5-FEET BELOW GROUND SURFACE.
7. DISTURBED AREAS, ROADWAYS, AND STAGING AREAS USED DURING CONSTRUCTION SHALL BE SWEEPED AND PROVIDED WITH DUST ABATEMENT SUCH AS A WATER TRUCK AS NEEDED.
8. FOR ALL NATIVE TREES TO REMAIN, TEMPORARY CONSTRUCTION FENCE SHALL BE INSTALLED AROUND THE DRIPLINE OF ALL TREES ADJACENT TO THE ROAD AND WORK AREAS, WHERE FEASIBLE, OR OTHER MEASURES DEEMED APPROPRIATE BY THE TRPA INSPECTOR.
9. HEAVENLY SHALL BE RESPONSIBLE FOR MAINTAINING THE SITE IN A NEAT AND ORDERLY MANNER THROUGHOUT THE CONSTRUCTION PROCESS.
10. TURNING OR MANEUVERING OF BACKHOE, EXCAVATOR OR OTHER EQUIPMENT WILL BE MINIMIZED TO REDUCE SOIL DISTURBANCE.
11. ALL BARREN AREAS AND AREAS DISTURBED BY CONSTRUCTION SHALL BE REVEGETATED IN ACCORDANCE WITH THE TRPA HANDBOOK OF BEST MANAGEMENT PRACTICES. APPLICATION OF A MULCH MAY ENHANCE VEGETATIVE ESTABLISHMENT.

## REVEGETATION SPECIFICATIONS

### PART 1. GENERAL

ALL AREAS DISTURBED DURING CONSTRUCTION OTHER THAN EXISTING ACCESS ROADS, INCLUDING ACCESS CORRIDORS, STORAGE AREAS, STAGING AREAS, AND CONSTRUCTION AREAS SHALL BE STABILIZED ACCORDING TO THESE SPECIFICATIONS. UPON COMPLETION OF GRADING AND CONSTRUCTION, AND PRIOR TO REVEGETATION, ALL AREAS TO BE REVEGETATED WILL BE INSPECTED BY THE ENGINEER'S REVEGETATION SPECIALIST (RS). THE CONTRACTOR SHALL NOTIFY THE ENGINEER AT LEAST FIVE WORKING DAYS PRIOR TO PLANTING TO SCHEDULE THE REQUIRED INSPECTION. FINAL SEEDING AND MULCH TREATMENT AREAS WILL BE STAKED IN THE FIELD AT THAT TIME. REVEGETATION TREATMENTS PERFORMED BY AN OUTSIDE CONTRACTOR SHALL NOT BE INITIATED WITHOUT THE APPROVAL OF THE ENGINEER. REVEGETATION PERFORMED BY HEAVENLY PERSONNEL NEED NOT BE APPROVED BY THE ENGINEER OR THE REVEGETATION SPECIALIST PRIOR TO INITIATING REVEGETATION WORK.

STABILIZATION TREATMENTS SHALL BE INSTALLED AS PER THESE SPECIFICATIONS AND THE PLAN SHEETS AND SHALL CONSIST OF WOOD CHIP INCORPORATION INTO THE TOP 12 INCHES OF SOIL, SEEDING, AND PINE NEEDLE/WOOD CHIP MULCH APPLICATION.

### PART 2. PRODUCTS AND EXECUTION OF TREATMENTS

#### SEED

SEED MIXTURES ARE SHOWN IN TABLE 1 ON THIS SHEET.

SEED SHALL BE CLEAN NEW CROP SEED, PURCHASED PREMIXED ON A PURE LIVE SEED (PLS) BASIS. SEED SHALL BE DELIVERED TO THE SITE IN ORIGINAL UNOPENED CONTAINERS BEARING THE DEALER'S GUARANTEED ANALYSIS AND GERMINATION PERCENTAGE, AND SHALL MEET THE STATE OF CALIFORNIA FREEDOM FROM NOXIOUS WEED REQUIREMENTS. NO SUBSTITUTIONS IN THE SEED MIXTURE WILL BE ACCEPTED WITHOUT WRITTEN APPROVAL FROM THE RS.

SEED LABELS SHALL BE REMOVED FROM THE SEED SACKS BY THE RS AT THE TIME OF SEEDING. SEED LABELS WILL INCLUDE DOCUMENTATION FOR EACH TYPE OF SEED CERTIFYING THAT A RECOGNIZED LABORATORY TESTED THE SEED WITHIN 6 MONTHS OF THE DATE OF DELIVERY.

Engineering • Surveying • Water Rights  
Resources & Environmental Services

www.rci-ny.com

Carson City  
340 N. Minnesota St.  
Carson City, NV 89703-4152  
775-983-1600

Zephyr Cove  
212 Elks Point Rd., Ste. 443  
Zephyr Cove, NV 89448-8020  
775-588-7500

**RCI**  
Resource Concepts Inc

REVISION	DATE

HEAVENLY MOUNTAIN RESORT  
East Peak Lake Basin Epic Discovery Activities

DETAIL SHEET

JOB NO.:	12-602.7
DATE:	2/27/14
DESIGNED:	MMG
DRAWN :	MLM/FRB
CHECKED:	MMG

SHEET 7



Full Bench Trail

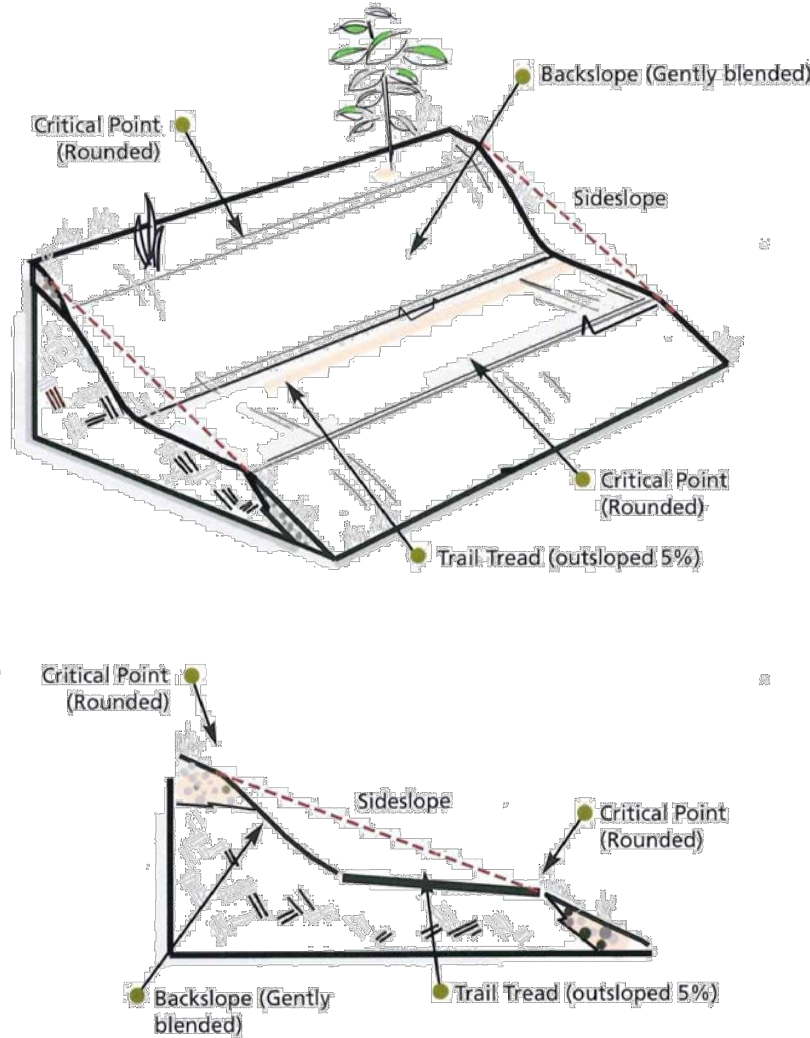

FULL BENCH TRAIL  
NO SCALE

Partial Bench Trail

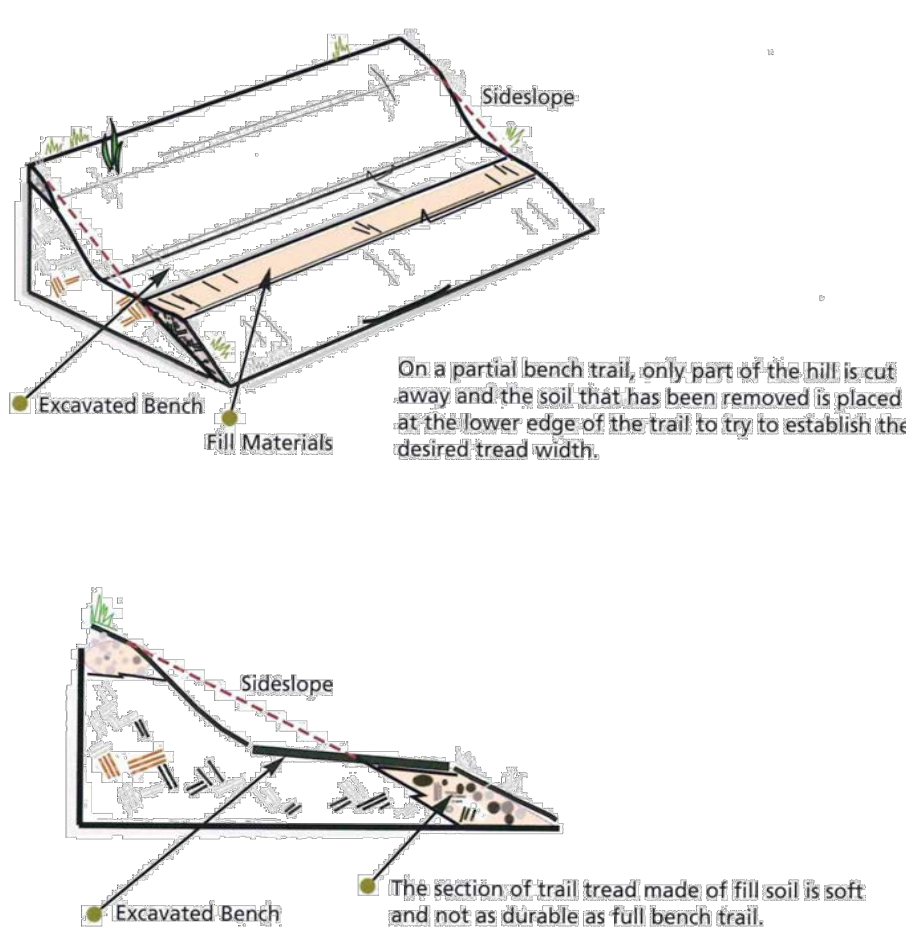

PARTIAL BENCH TRAIL  
NO SCALE

Partial Bench Trail with Retaining Wall

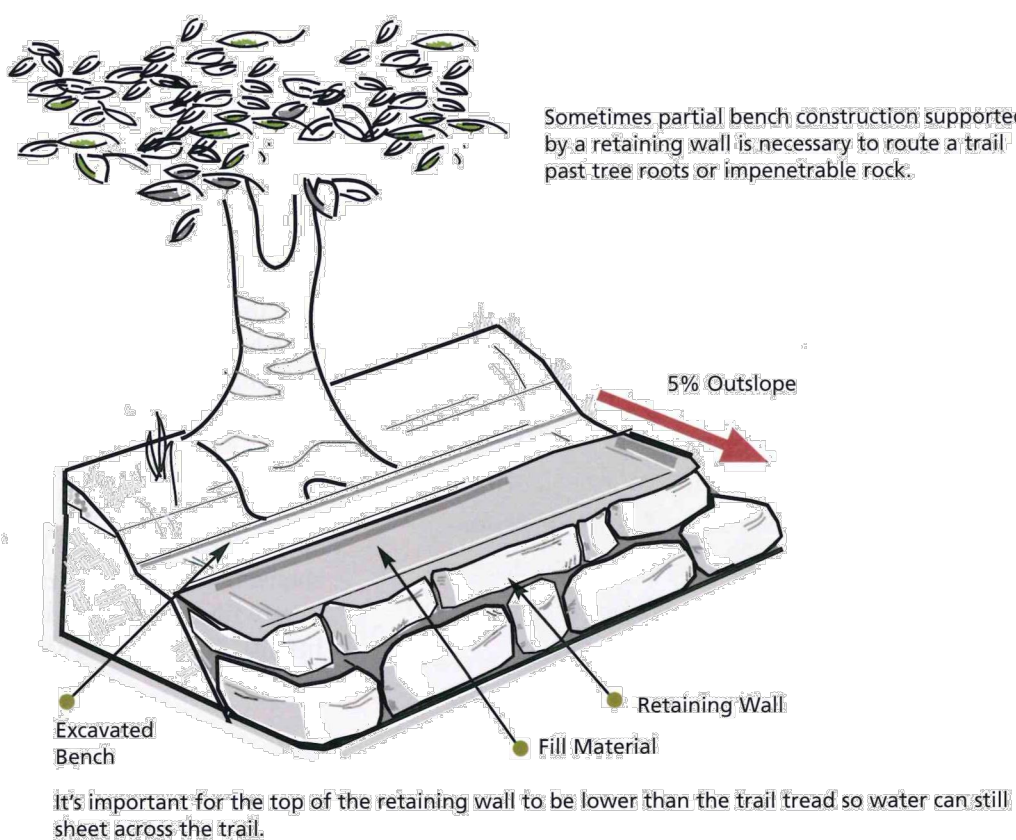

PARTIAL BENCH TRAIL  
WITH RETAINING WALL  
NO SCALE

Climbing Turn

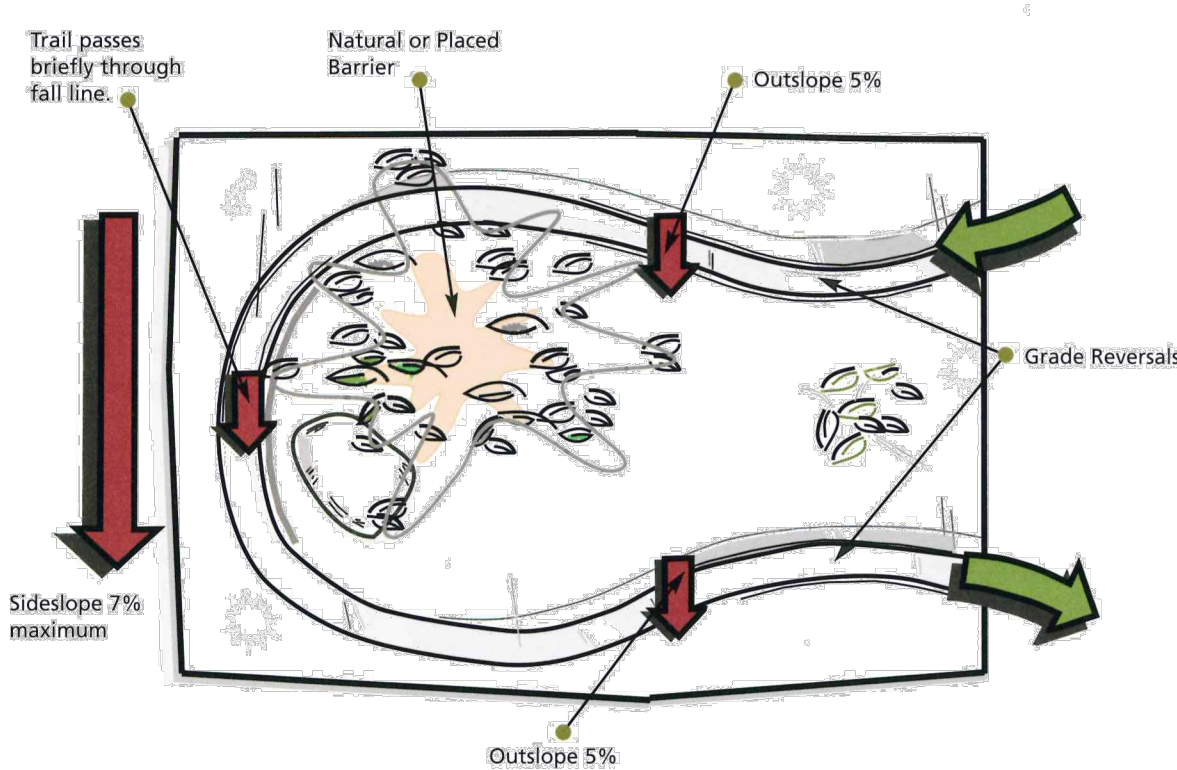

CLIMBING TURN  
NO SCALE

Rolling Crown Switchback

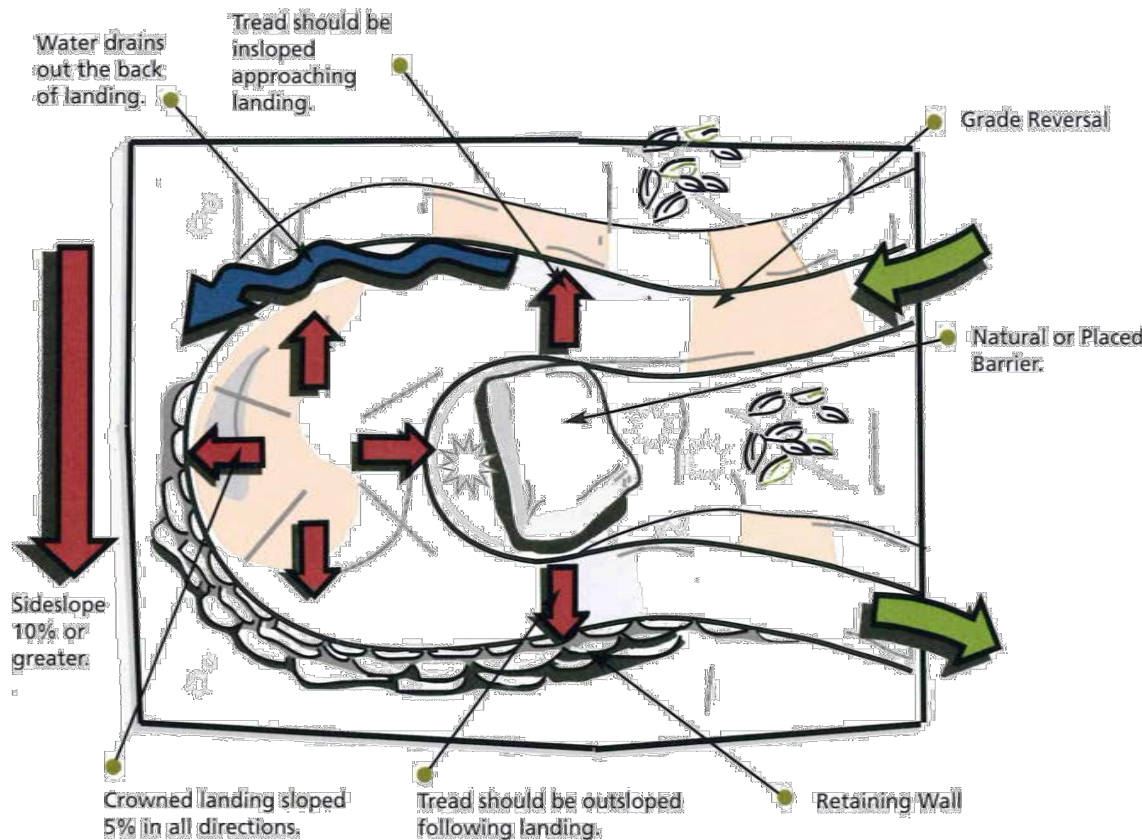

ROLLING CROWN SWITCHBACK  
NO SCALE

Insloped Turn

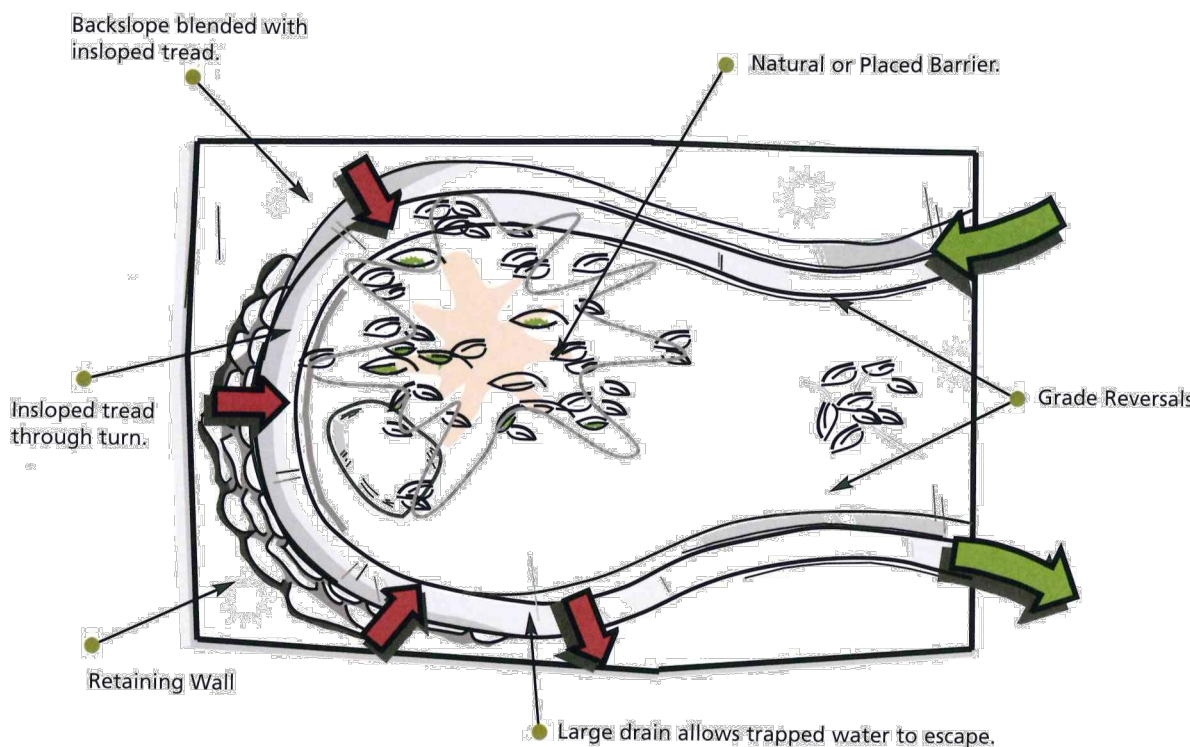

INSLOPED TURN  
NO SCALE

Proper Drainage Crossing

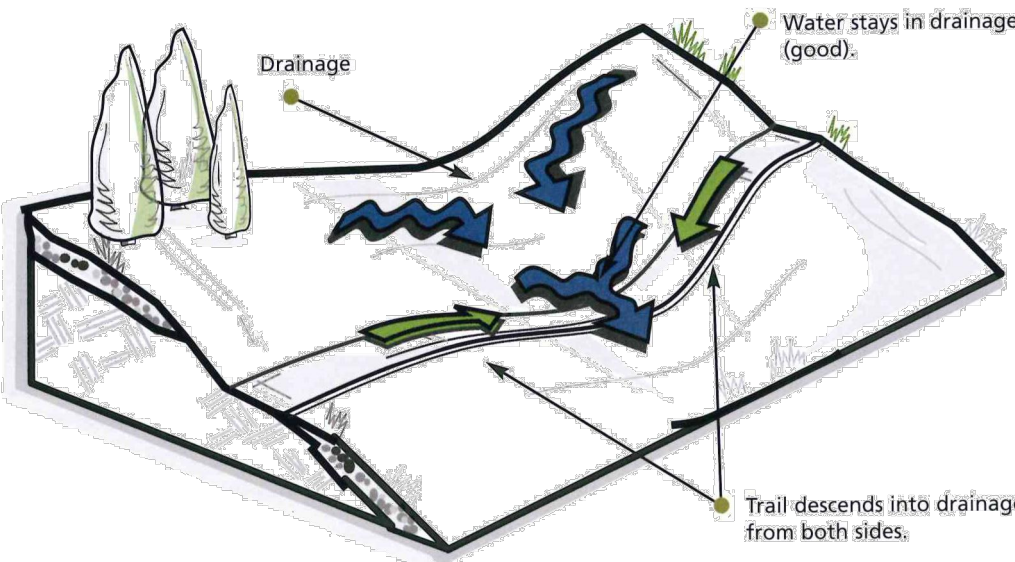

PROPER DRAINAGE CROSSING  
NO SCALE

Knick

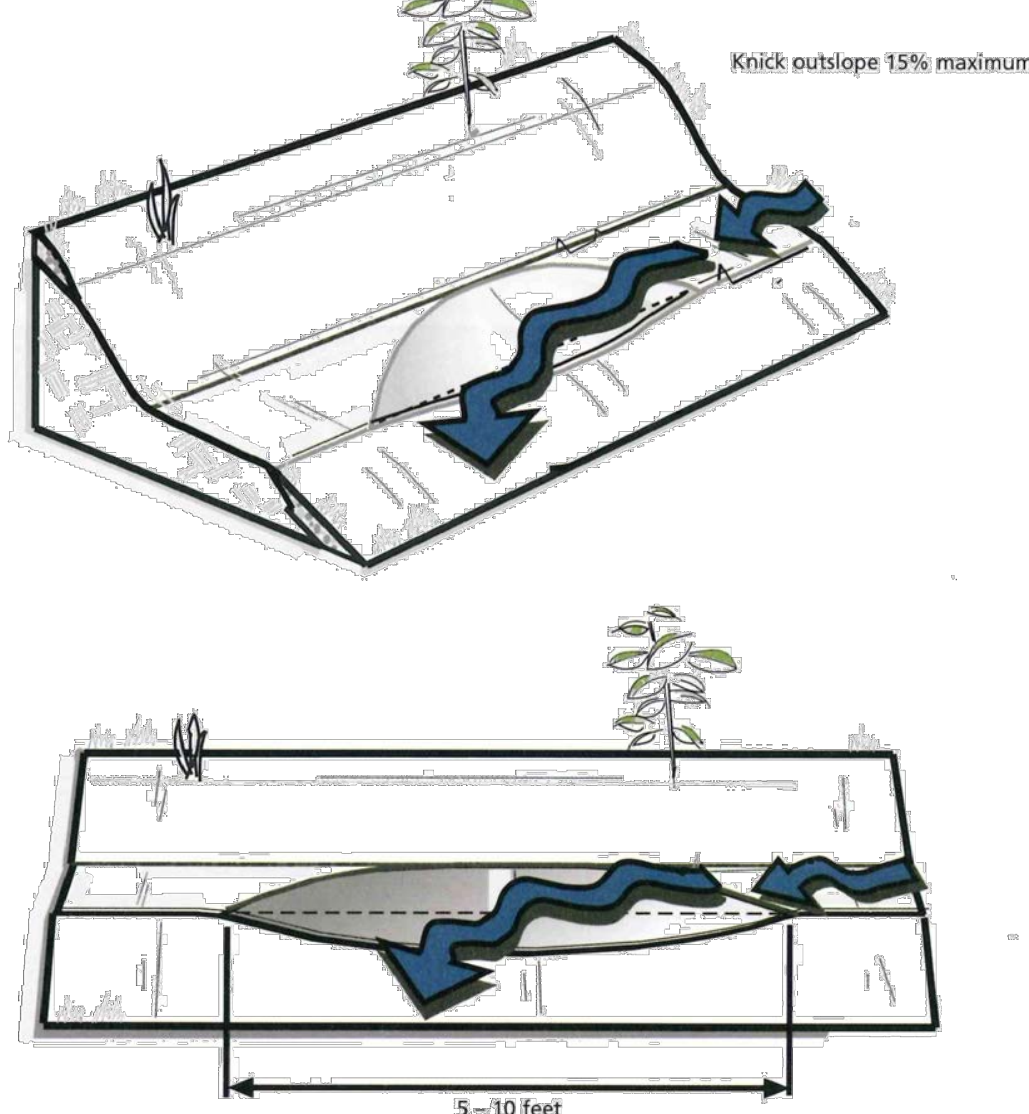

KNICKS  
NO SCALE

Rolling Grade Dip

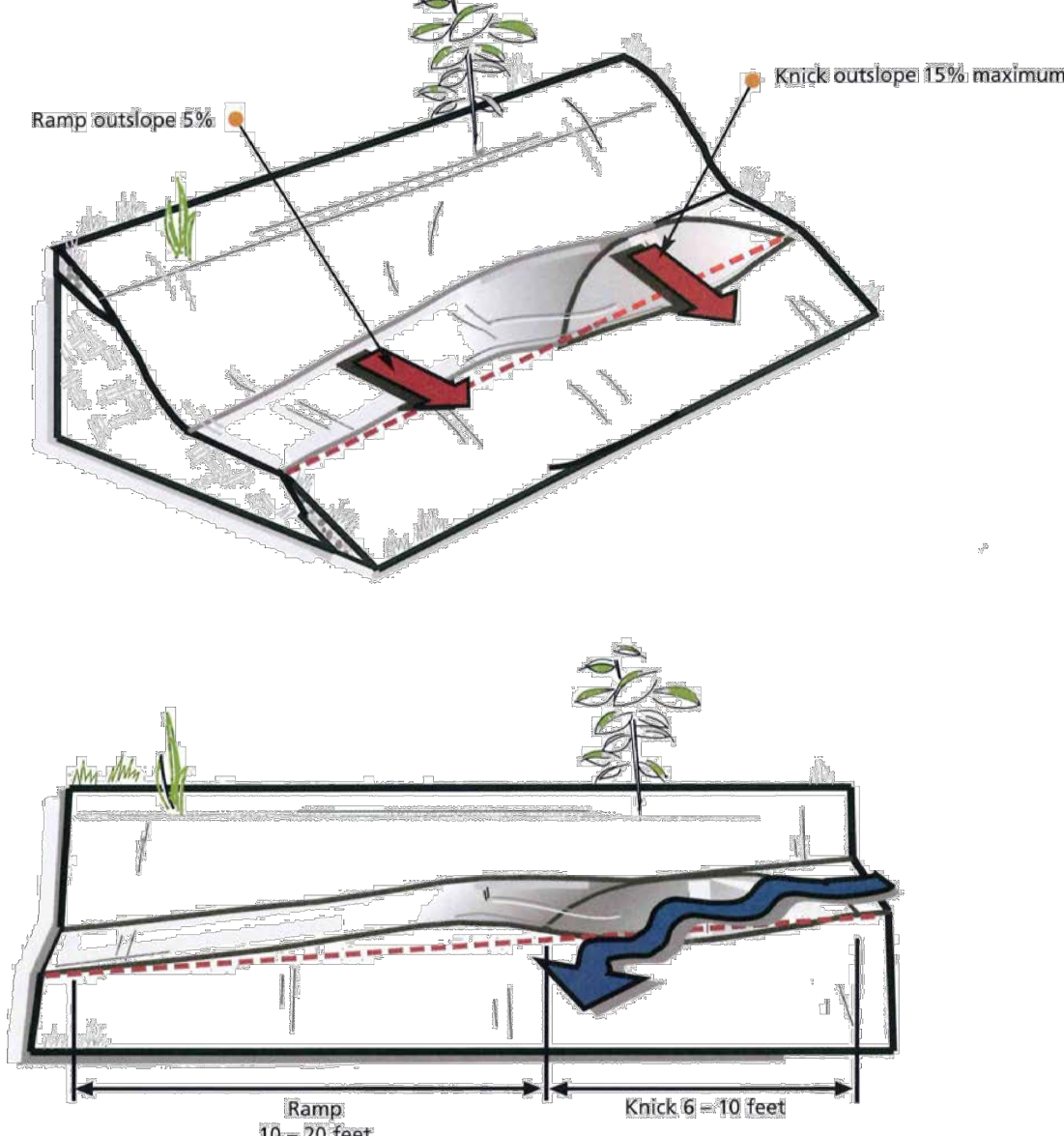

ROLLING GRADE DIP  
NO SCALE

Half Rule

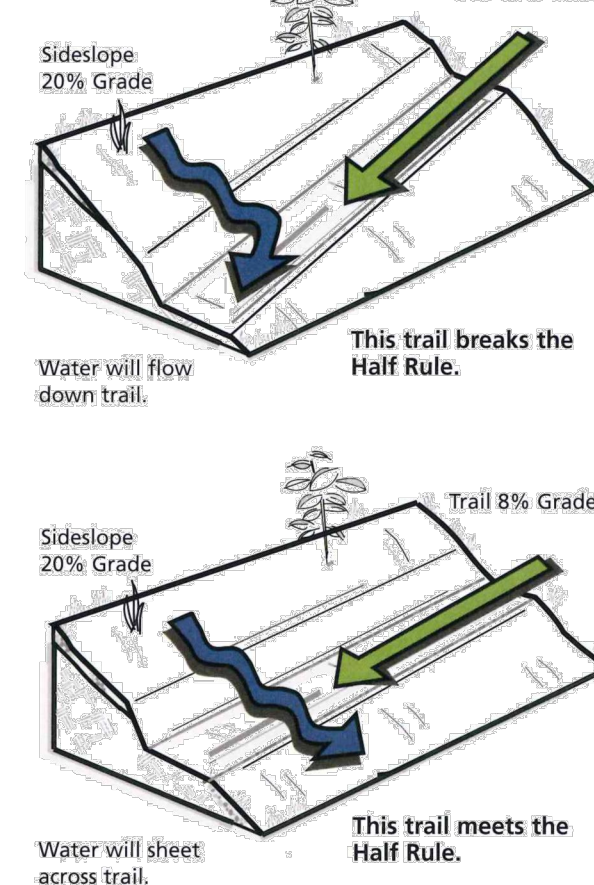

HALF RULE  
NO SCALE

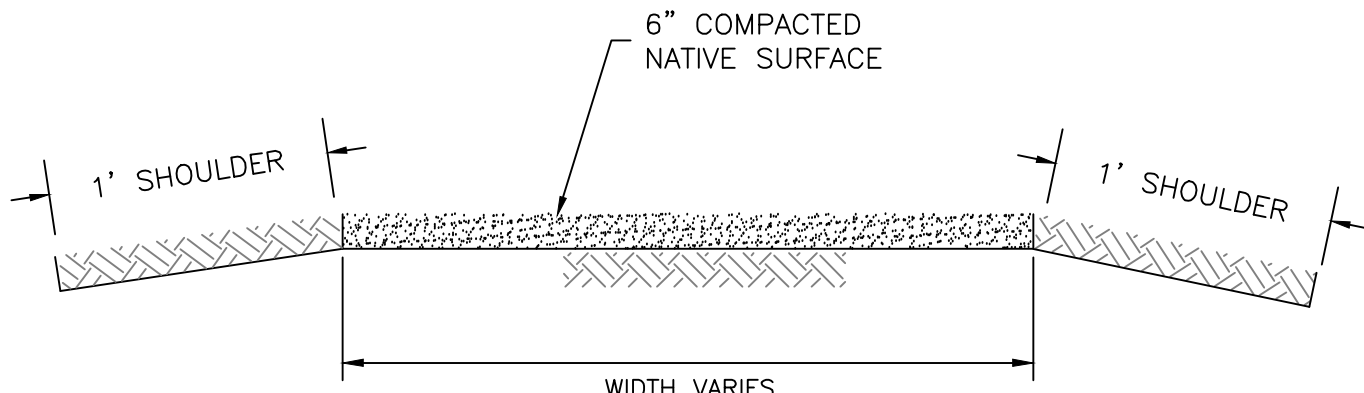

BEGINNER AND INTERMEDIATE  
MOUNTAIN BIKE TRAIL CROSS-SECTION  
AT GRADE CONSTRUCTION  
NO SCALE

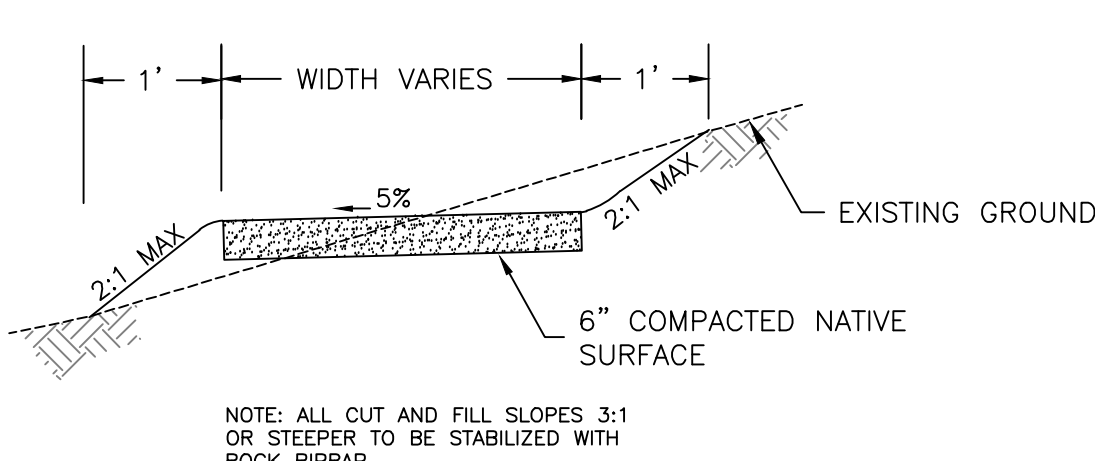

INTERMEDIATE AND ADVANCED  
MOUNTAIN BIKE TRAIL CROSS-SECTION  
CUT/FILL CONSTRUCTION  
NO SCALE

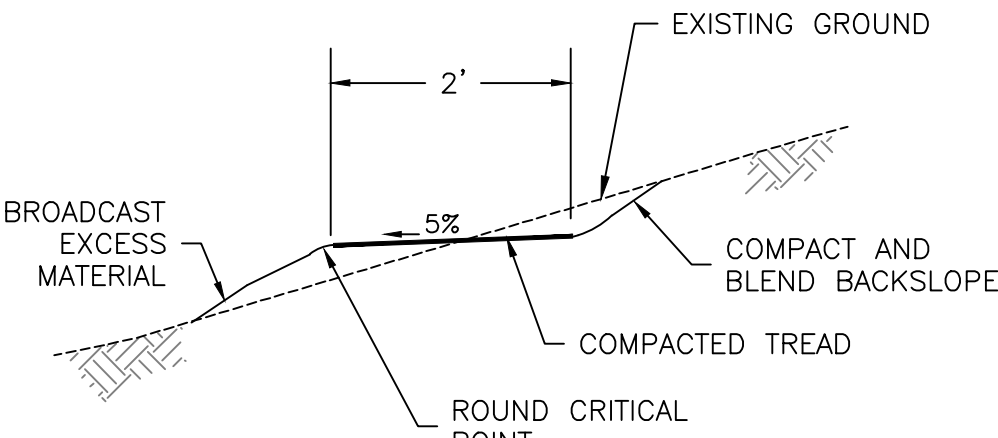

ADVANCED  
MOUNTAIN BIKE TRAIL CROSS-SECTION  
CONSTRUCTED WITH HAND TOOLS  
NO SCALE

NOTES:

1. SCHEMATIC DETAILS OBTAINED FROM "TRAIL SOLUTIONS, IMBA'S GUIDE TO BUILDING SWEET SINGLE TRACK", 2004, PUBLISHED BY THE INTERNATIONAL MOUNTAIN BIKING ASSOCIATION.
2. TRAIL CONSTRUCTION SHALL ADHERE TO U.S. FOREST SERVICE - REGION 6, U.S. CUSTOMARY SPECIFICATION FOR CONSTRUCTION AND MAINTENANCE OF TRAILS, PACIFIC NORTHWEST REGION, DATED JULY 2005.
3. STACKED SWITCHBACKS SHALL BE MINIMIZED TO PREVENT RUNOFF AND EROSION ALONG BIKE TRAILS.
4. MOUNTAIN BIKE TRAILS SHOULD BE CONSTRUCTED WITH A MAXIMUM AVERAGE SLOPE OF 7%.
5. TRAIL DESIGN IS CONCEPTUAL AND BASED ON THE BEST INFORMATION AVAILABLE. TRAIL ALIGNMENT, GRADE, BERMS, AND FEATURES MAY BE MODIFIED AND "FIELD FIT" TO THE TERRAIN DURING CONSTRUCTION FOR CONSIDERATION OF EROSION CONTROL, SHORT-CUT PREVENTION, AND GUEST EXPERIENCE. BIKE TRAIL ALIGNMENT WILL BE FIELD FIT TO ENSURE BIKE TRAILS DO NOT INTERFERE WITH WINTER OPERATIONS.

REVIEW SET  
NOT FOR CONSTRUCTION

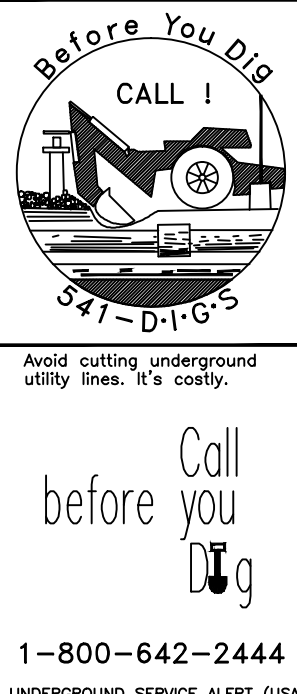

Engineering • Surveying • Water Rights  
Resources & Environmental Services  
www.rci-nv.com  
Carson City  
340 N. Minnesota St.  
Carson City, NV 89703-4152  
775-883-1600



DATE	
REVISION	

HEAVENLY MOUNTAIN RESORT  
East Peak Lake Basin Epic Discovery Activities  
TRAIL GRADING DETAILS

JOB NO.:	12-602.7
DATE:	03/04/14
DESIGNED:	MMG
DRAWN:	MLM/FRB
CHECKED:	MMG



# APPENDIX 2-C

## SKY MEADOWS BASIN PLANS

---



SKY MEADOWS BASIN EPIC DISCOVERY ACTIVITIES

HEAVENLY MOUNTAIN RESORT  
EL DORADO COUNTY, CALIFORNIA  
APN 030-020-01

DOUGLAS COUNTY, NEVADA  
APN 1318-00-002-010

STANDARD ABBREVIATIONS

A.C.	ASPHALTIC CONCRETE	I.E.	INVERT ELEVATION
@	AT	IMPROV.	IMPROVEMENT
AGG.	AGGREGATE	L.F.	LINEAR FEET
APPROX.	APPROXIMATE	M.H.	MANHOLE
BLDG.	BUILDING	MAX.	MAXIMUM
BLVD	BOULEVARD	MIN.	MINIMUM
BM	BENCH MARK	MON.	MONUMENT
C.B.	CATCH BASIN	NTS	NOT TO SCALE
C & G	CURB AND GUTTER	O.G.	ORIGINAL GROUND
CL	CENTERLINE	P.C.C.	PORTLAND CONCRETE CEMENT
CMP	CORRUGATED METAL PIPE	PE	POLYETHYLENE
CO	CLEAN OUT	PL	PROPERTY LINE
CONC.	CONCRETE	PP	POWER POLE
CULV.	CULVERT	RCP	REINFORCED CONCRETE PIPE
C.Y.	CUBIC YARDS	S.F.	SQUARE FEET
D.I.	DROP INLET	SD	STORM DRAIN
DIA.	DIAMETER	SDMH	STORM DRAIN MANHOLE
DR	DRIVE	SHT.	SHEET
E	ELECTRIC	SS	SANITARY SEWER
ELL., ELEV.	ELEVATION	SSCO	SANITARY SEWER CLEANOUT
EXIST., EX.	EXISTING	SSMH	SANITARY SEWER MANHOLE
FG	FINISH GRADE	STD.	STANDARD
F.H.	FIRE HYDRANT	TELE.	TELEPHONE
FL	FLOWLINE	TYP.	TYPICAL
FND.	FOUND	UTIL.	UTILITY
G	GAS	W	WATER

Project Coverage Table (Rev. 02-27-14)						
New Coverage	Existing (in)	Proposed (in)	Net Change	Existing (in)	Proposed (in)	Net Change
Sky Meadows Basin Epic Discoveries						
Sky Basin Zip Line						
Sky Meadows Challenge Course	Paths and Queuing Areas	24,150	24,150		168	168
Mountain Excursion Tour	Paths	138	138		604	604
Ridge Run Lookout Tower	Parking/Pullouts	410	440			
	Structures	952	952			
	Parking/Pullouts	440	440			
	Paths	656	656			
Total Sky Meadows Basin Epic Discoveries		26,816	26,816		772	772
Total Coverage	0	26,816	26,816	0	772	772

Coverage Summary Table		
Maximum Allowable Coverage (per Master Plan)	13	13
Maximum Allowable Coverage per Master Plan		Total
Balance Remaining of Coverage and Banked Coverage per Table 3.4-4 of the Final EIR/IS/EIS	734,580	4,462
439,044		
Project Subtotals		
Northbow/Olympic Express Lifts Project Balances	950	296
Gondola Hiking Trails	54,501	0
Mid Station Road	50,409	0
Northbow/Olympic Express Lifts - Plan Revision	216	0
World Cup/Fast Bowl Snowmaking - Plan Revision	263	0
Calif. Base Surface Lift Replacement	1,572	0
Skyline Trail Grading and Snowmaking	1,734	0
Top of the Gondola Lodge	42,387	0
Adjusted Gondola Permit Coverage	27,519	0
Universal Bear Relocation	651	0
Covered Surface Lift and Snowmaking	10,039	0
California Sea Trail Widening	0	0
Adventure Peak Improvements	6,207	0
Zipline Adventure Ride	4,916	0
Verizon Angels Roost Cell Tower and Back-up Bldg	584	0
Flat Race Course Electrical	0	0
Summer Activities	22,213	0
Tamarack Lodge Modifications	537	0
Adventure Peak Epic Discoveries	58,154	0
Removal of Gondola Hiking Trails	-54,501	0
Fast Peak Basin Epic Discoveries	1,210	0
Sky Meadows Basin Epic Discoveries	26,816	772
Subtotals	200,829	1,168
Balance Remaining Upon Project Completion	233,751	3,296

1. Includes 11,000 square foot of existing coverage attributed to Sky Dots.

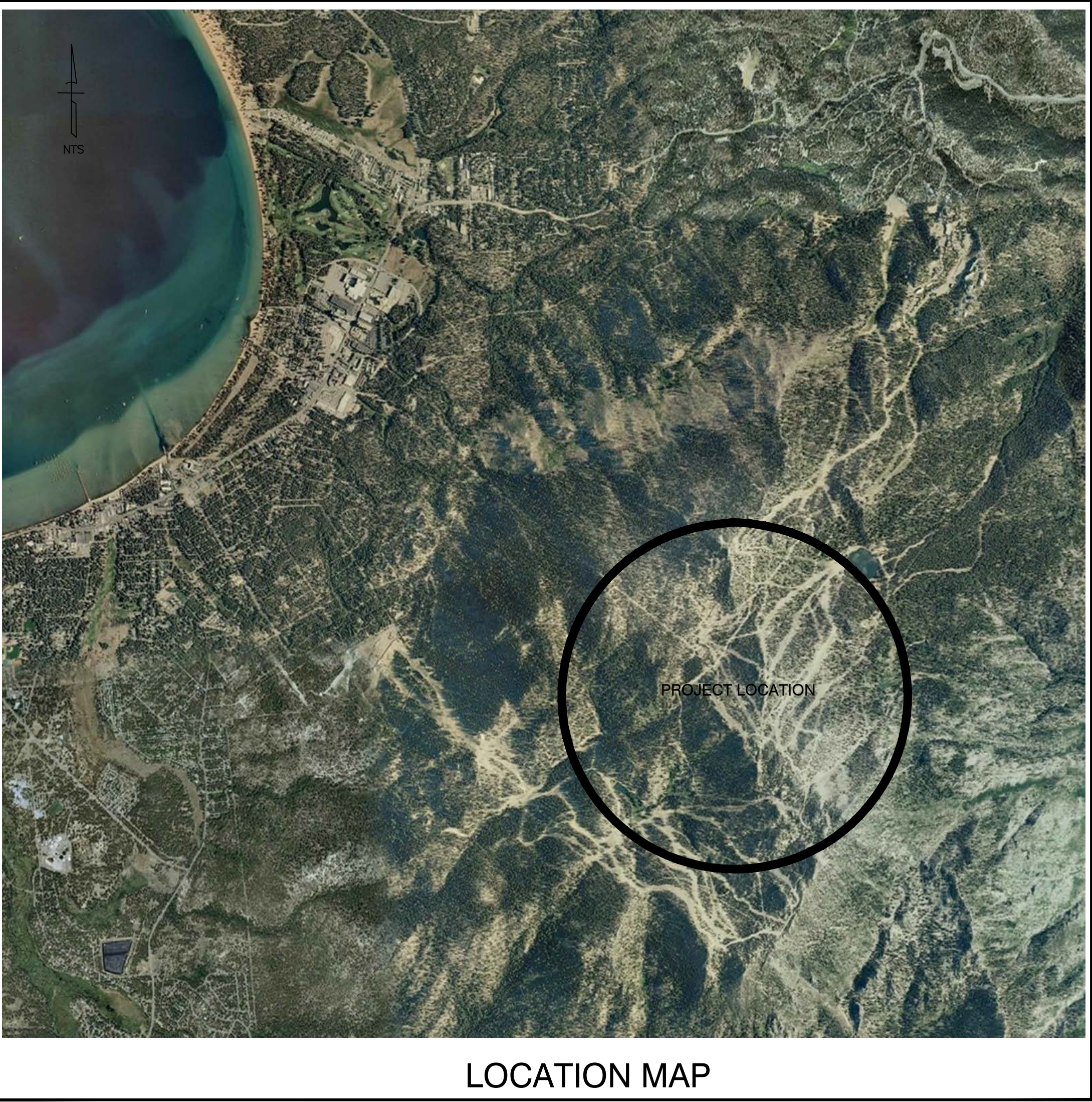

SHEET INDEX

SHEET 1	TITLE SHEET
SHEET 2	SITE PLAN AND SHEET INDEX
SHEET 3	SKY BASIN ZIP TOUR
SHEET 4	SKY MEADOWS CHALLENGE COURSE
SHEET 5	RIDGE RUN LOOKOUT TOWER
SHEET 6	MOUNTAIN EXCURSION TOUR
SHEET 7	DETAILS

SKY BASIN ZIP TOUR

SHEET A0	COVER SHEET
SHEET A1	ISOMETRIC VIEW
SHEET A2	ELEVATIONS
SHEET A3	3D VIEWS
SHEET A4	SAFETY ENVELOPE
SHEET C1	SITE PLAN
SHEET C2	CATENARY ANALYSIS

SKY MEADOWS CHALLENGE COURSE

SHEET A0	COVER SHEET
SHEET A1	PLANS AND ELEVATIONS
SHEET A2.1.1	6' PLATFORM - COMPONENT DETAILS
SHEET A2.2.1	10' PLATFORM - COMPONENT DETAILS
SHEET A4	SKY BRIDGE DETAILS
SHEET A6	REPRESENTATIVE IMAGES
SHEET PR1	PROGRAMMING & FACILITATION

RIDGE RUN LOOKOUT TOWER

SHEET A0	COVER SHEET
SHEET A1	ISOMETRIC VIEW
SHEET A2	ELEVATION
SHEET A3	3D VIEWS
SHEET C1	SITE PLAN

OWNER

HEAVENLY MOUNTAIN RESORT  
P.O. BOX 2180  
STATELINE, NV 89449  
(775) 586-7000

REVIEW SET  
NOT FOR CONSTRUCTION



Avoid cutting underground utility lines. It's costly.  
Call you Dig  
before you Dig

1-800-642-2444  
UNDERGROUND SERVICE ALERT (USA)

Engineering • Surveying • Water Rights  
Resources & Environmental Services

Carson City  
340 N. Mississippi St.  
Carson City, NV 89703-4152  
775-683-1600

Zephyr Cove  
212 Elks Point Rd., Ste. 443  
Zephyr Cove, NV 89448-8020  
775-588-7500



DATE	REVISION

HEAVENLY MOUNTAIN RESORT  
Sky Meadows Basin Epic Discovery Activities

TITLE SHEET

JOB NO.:	12-602.7
DATE:	02/27/14
DESIGNED:	MMG
DRAWN:	MLM/FRB
CHECKED:	MMG

SHEET 1