

This drawing is the property of NICHOLS CONSULTING ENGINEERS, including all patented and patentable features, and/or confidential information and its use is conditioned upon the user's agreement not to reproduce the drawing, in whole or part, nor the material described thereon, nor the use of the drawing for any purpose other than specifically permitted in writing by NICHOLS CONSULTING ENGINEERS.

HOMEWOOD VILLAGE RESORTS

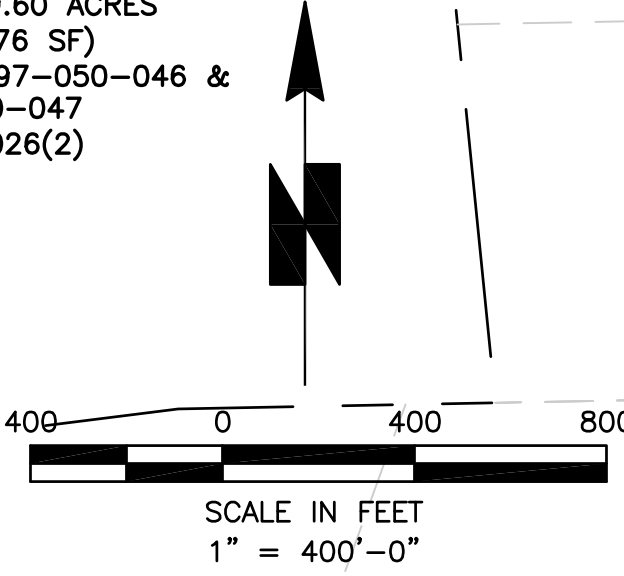

LEGEND	
LAND CAPABILITY LINE AND DESIGNATION	
SOIL CLASSIFICATION FROM SID DAVIS	
SEZ 1b	
LAND CAPABILITY CHALLENGE BOUNDARY	
DENSITY/COVERAGE BOUNDARY	

**PRELIMINARY**  
FOR REVIEW ONLY  
NOT FOR CONSTRUCTION  
DATE: 11-24-09

REVISIONS

No.	Date	DESCRIPTION	CHKD	APPD
1	9/25/08	NORTH BASE SEZ ADDENDUM		

DESIGNED: CKC

CKC

CHECKED: CKC

CKC

ADD No. A514.02.14

SCALE: AS NOTED

DATE: 09-26-08

Nichols Consulting Engineers, Chtd.  
Engineering & Environmental Services  
1885 S. Arlington Ave., Suite #111  
Reno, NV 89509  
Ph: (775) 329-4955  
Fax: (775) 329-5098

HOMEWOOD VILLAGE RESORTS, LLC

HOMEWOOD VILLAGE RESORTS, LLC  
P.O. BOX 3938  
TRUCKEE, CALIFORNIA 96160

LAND CAPABILITY & SEZ EXHIBIT OVERALL AREA

SHEET C1 OF 6

DATE: \_\_\_\_\_



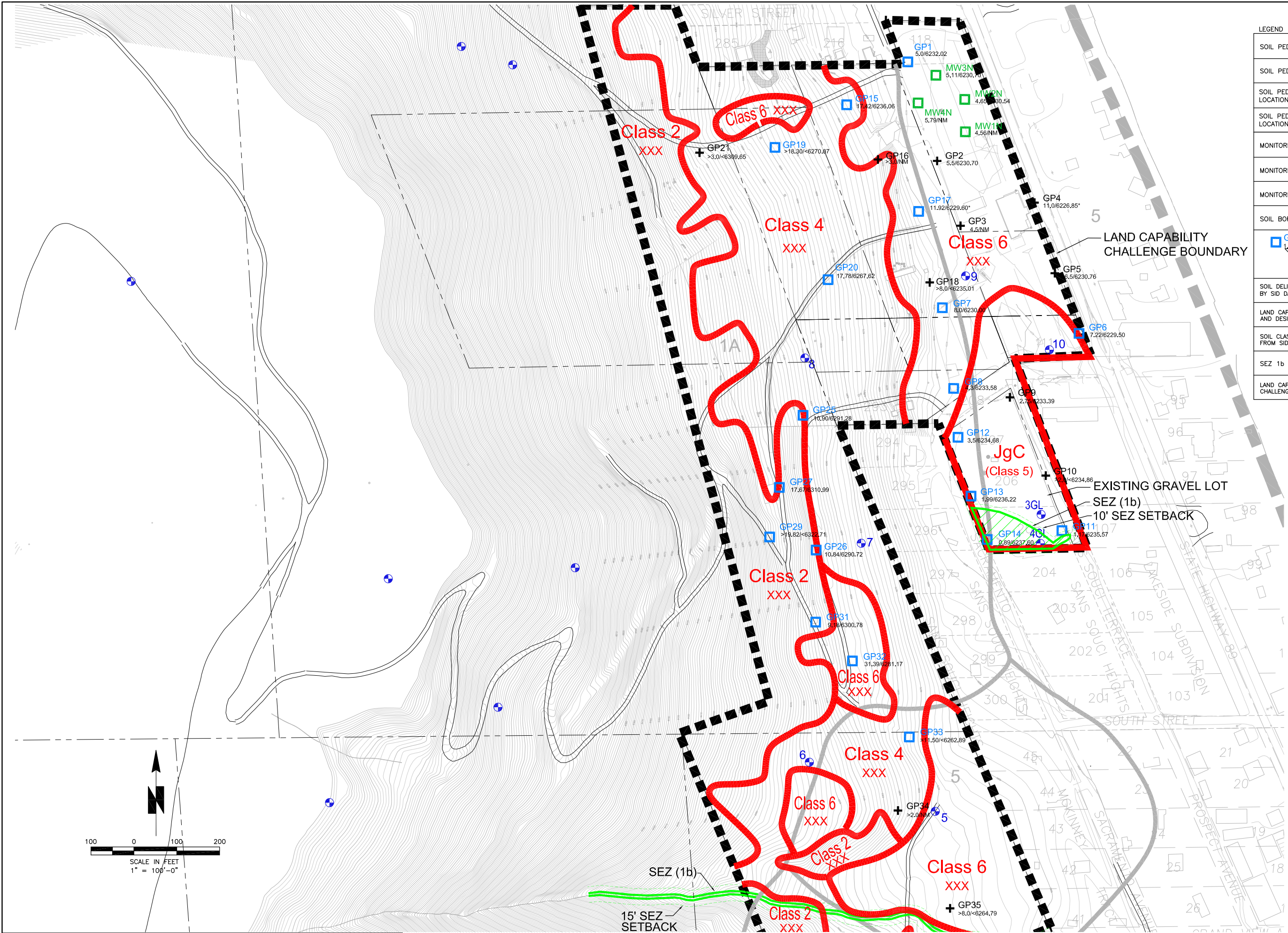

LEGEND	
SOIL PEDON	
SOIL PEDON & NUMBER	
SOIL PEDON & NUMBER LOCATION=MID MOUNTAIN	
SOIL PEDON & NUMBER LOCATION=GRAVEL LOT	
MONITORING WELL, NEW	
MONITORING WELL, EXISTING	
MONITORING WELL, DESTROYED	
SOIL BORING	
 SOIL DELINEATION (PROVIDED BY SID DAVIS 09/06) <b>Class X</b>	
LAND CAPABILITY LINE AND DESIGNATION	
SOIL CLASSIFICATION FROM SID DAVIS	
SEZ 1b	
LAND CAPABILITY CHALLENGE BOUNDARY	

**PRELIMINARY**  
FOR REVIEW ONLY  
NOT FOR CONSTRUCTION  
DATE: 08-20-09

This drawing is the property of NICHOLS CONSULTING ENGINEERS, including all patented and patentable features, and/or confidential information and its use is conditioned upon the user's agreement not to reproduce the drawing, in whole or part, nor the material described thereon, nor the use of the drawing for any purpose other than specifically permitted in writing by NICHOLS CONSULTING ENGINEERS.

DESIGNED: CXC	DRAWN: CXC	CHECKED: CXC	JOB No: AS14.02.14	SCALE: AS NOTED	DATE: 09-23-08			
REVISIONS								
No.	Date	CHKD	APPD	NORTH LODGE SEZ ADDENDUM				
1	9/23/08							
Nichols Consulting Engineers, Chtd. Engineering & Environmental Services 1885 S. Adinon Ave., Suite #111 Reno, NV 89509 Ph: (775) 329-0955 Fax: (775) 329-5098								
HOMEWOOD VILLAGE RESORTS, LLC								
HOMEWOOD VILLAGE RESORTS, LLC P.O. BOX 3938 TRUCKEE, CALIFORNIA 96160								
LAND CAPABILITY & SEZ EXHIBIT NORTH LODGE								
SHEET C2 OF 6								



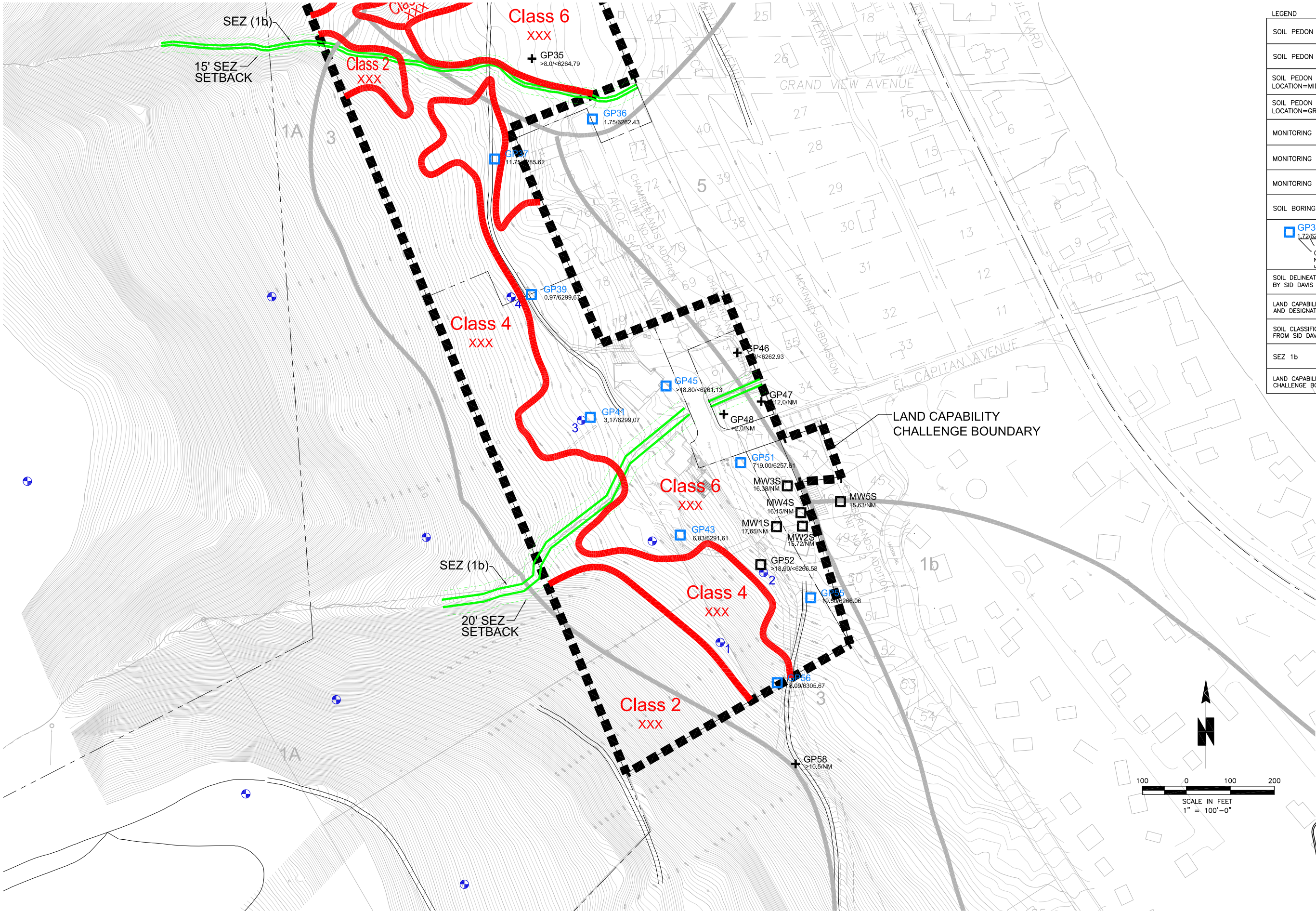

LEGEND	
SOIL PEDON	
SOIL PEDON & NUMBER	
SOIL PEDON & NUMBER LOCATION=MID MOUNTAIN	
SOIL PEDON & NUMBER LOCATION=GRAVEL LOT	
MONITORING WELL, NEW	
MONITORING WELL, EXISTING	
MONITORING WELL, DESTROYED	
SOIL BORING	
GP39	WELL NAME 1.72/6298.92 GROUNDWATER ELEV. (FT) GROUNDWATER DEPTH (FT) Note: asterisk indicates point not used for contouring.
SOIL DELINEATION (PROVIDED BY SID DAVIS 09/06)	Class X
LAND CAPABILITY LINE AND DESIGNATION	
SOIL CLASSIFICATION FROM SID DAVIS	
SEZ 1b	
LAND CAPABILITY CHALLENGE BOUNDARY	

REVISIONS	CHKD	APPRO
	No.	Date
DESIGNED: CXC		
DRAWN: CXC		
CHECKED: CXC		
JOB No: 4514.02.14		
SCALE: AS NOTED		
DATE: 05-05-08		
Nichols Consulting Engineers, Chtd. Engineering & Environmental Services 1885 S. Adingdon Ave., Suite #111 Reno, NV 89509 Ph: (775) 329-0955 Fax: (775) 329-5098		
HOMEWOOD VILLAGE RESORTS, LLC		
HOMEWOOD VILLAGE RESORTS, LLC P.O. BOX 3938 TRUCKEE, CALIFORNIA 96160		
LAND CAPABILITY & SEZ EXHIBIT SOUTH LODGE		
SHEET C3 OF 6		
DATE: _____		

This drawing is the property of NICHOLS CONSULTING ENGINEERS, including all patented and patentable features, and/or confidential information and its use is conditioned upon the user's agreement not to reproduce the drawing, in whole or part, nor the material described thereon, nor the use of the drawing for any purpose other than specifically permitted in writing by NICHOLS CONSULTING ENGINEERS.



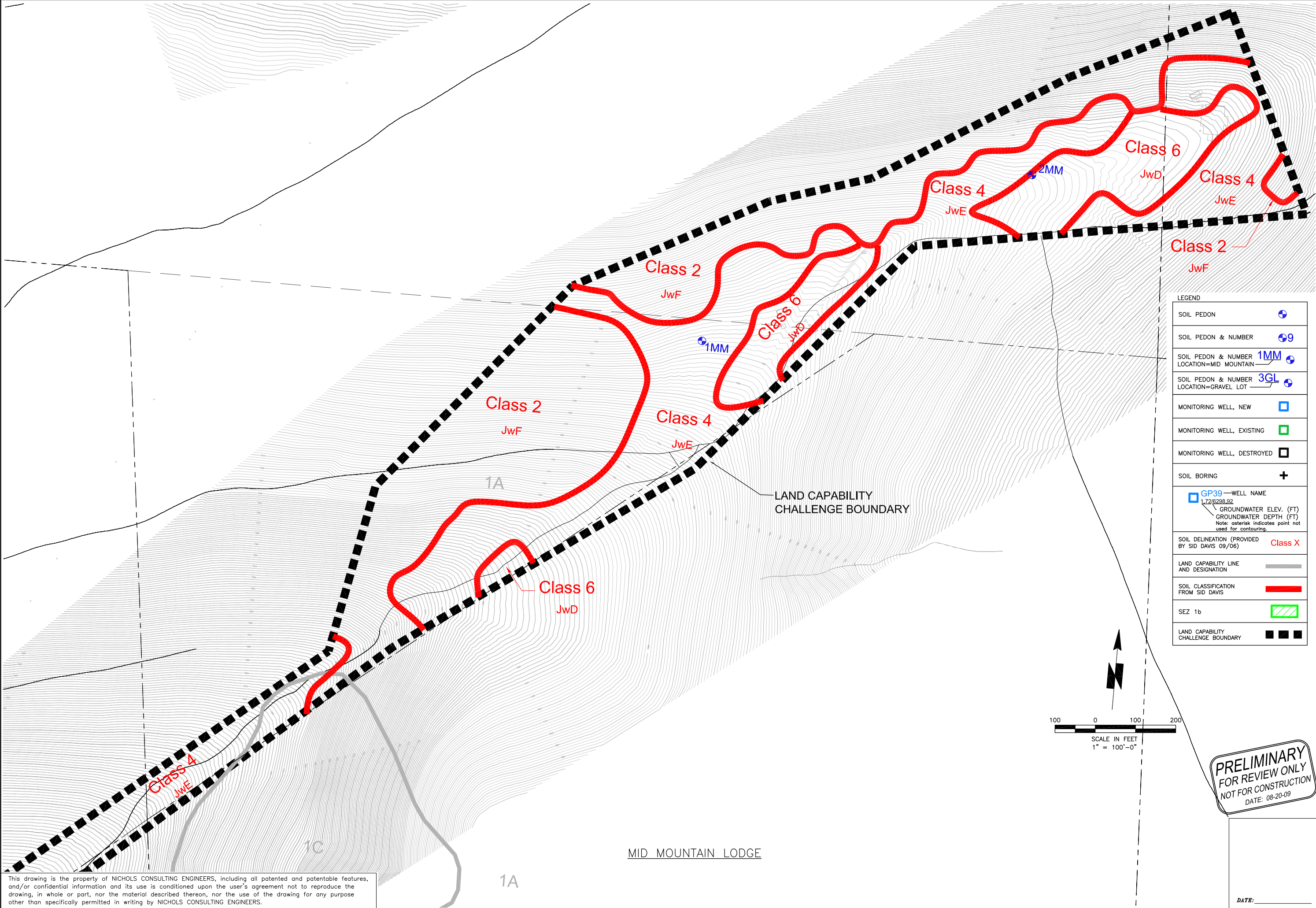

LEGEND

SOIL PEDON	●
SOIL PEDON & NUMBER	●9
SOIL PEDON & NUMBER LOCATION=MID MOUNTAIN	1MM ●
SOIL PEDON & NUMBER LOCATION=GRAVEL LOT	3GL ●
MONITORING WELL, NEW	□
MONITORING WELL, EXISTING	□
MONITORING WELL, DESTROYED	□
SOIL BORING	+
GP39 —WELL NAME 1.72/6298.92 GROUNDWATER ELEV. (FT) GROUNDWATER DEPTH (FT) Note: asterisk indicates point not used for contouring.	
SOIL DELINEATION (PROVIDED BY SID DAVIS 09/06)	Class X
LAND CAPABILITY LINE AND DESIGNATION	—
SOIL CLASSIFICATION FROM SID DAVIS	—
SEZ 1b	▨
LAND CAPABILITY CHALLENGE BOUNDARY	■ ■ ■

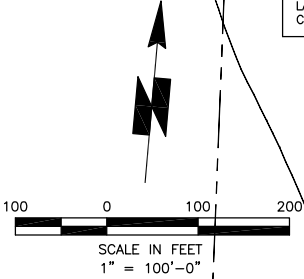

PRELIMINARY  
FOR REVIEW ONLY  
NOT FOR CONSTRUCTION  
DATE: 08-20-09

This drawing is the property of NICHOLS CONSULTING ENGINEERS, including all patented and patentable features, and/or confidential information and its use is conditioned upon the user's agreement not to reproduce the drawing, in whole or part, nor the material described thereon, nor the use of the drawing for any purpose other than specifically permitted in writing by NICHOLS CONSULTING ENGINEERS.

DESIGNED: CXC DRAWN: CXC CHECKED: CXC JOB No: AS14.02.14 SCALE: AS NOTED DATE: 05-05-08	REVISIONS	No.	Date		
Nichols Consulting Engineers, Chtd. Engineering & Environmental Services 1885 S. Adington Ave., Suite #111 Reno, NV 89509 Ph: (775) 329-0955 Fax: (775) 329-5098		HOMEWOOD VILLAGE RESORTS, LLC HOMEWOOD VILLAGE RESORTS, LLC P.O. BOX 3938 TRUCKEE, CALIFORNIA 96160		LAND CAPABILITY & SEZ EXHIBIT MID MOUNTAIN LODGE	
SHEET C4 OF 6		DATE: _____		6	







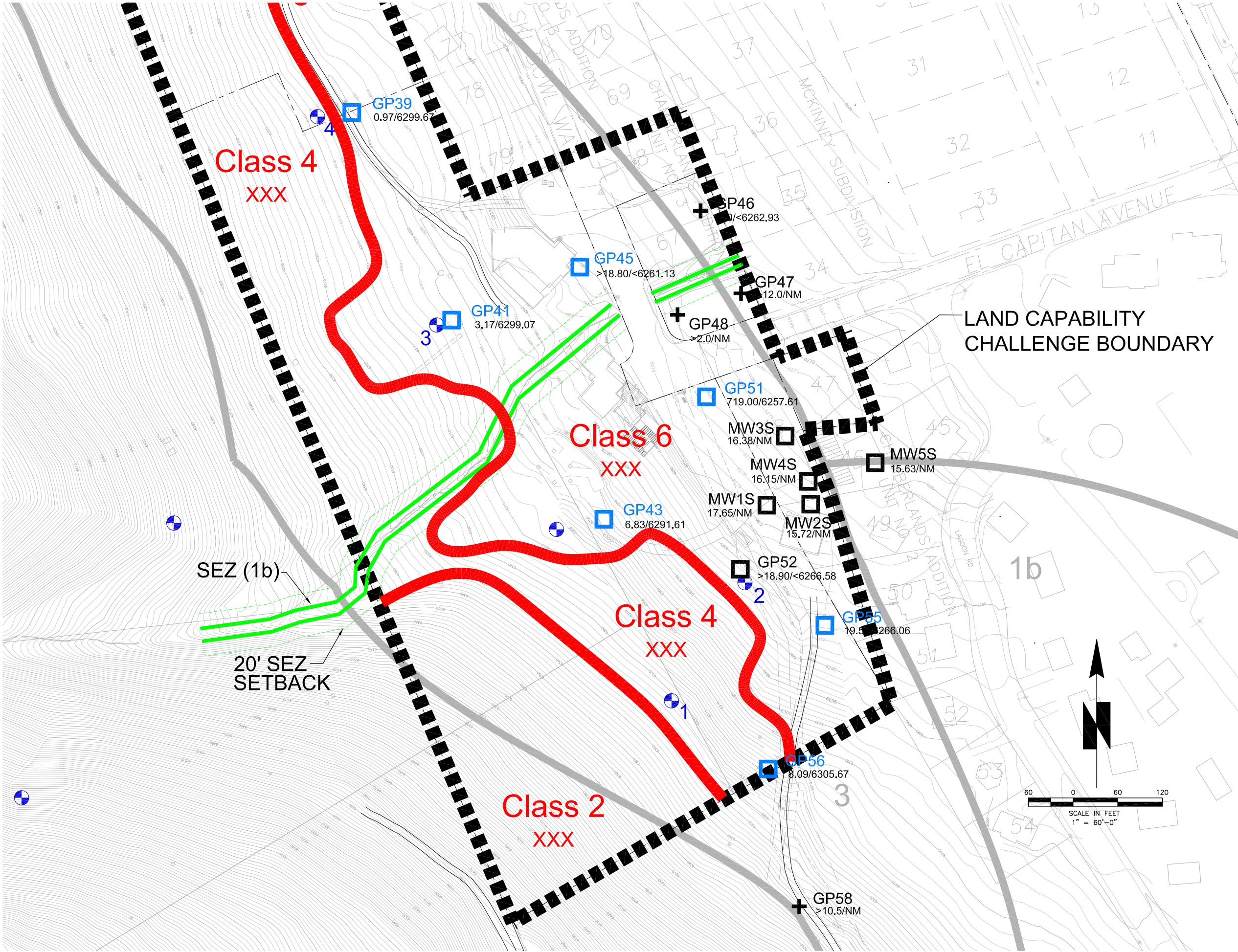

LEGEND	
SOIL PEDON	
SOIL PEDON & NUMBER	
SOIL PEDON & NUMBER LOCATION=MID MOUNTAIN	
SOIL PEDON & NUMBER LOCATION=GRAVEL LOT	
MONITORING WELL, NEW	
MONITORING WELL, EXISTING	
MONITORING WELL, DESTROYED	
SOIL BORING	
GP39—WELL NAME 1.72/6298.92 GROUNDWATER ELEV. (FT) GROUNDWATER DEPTH (FT) Note: asterisk indicates point not used for contouring.	
SOIL DELINEATION (PROVIDED BY SID DAVIS 09/06)	Class X
LAND CAPABILITY LINE AND DESIGNATION	
SOIL CLASSIFICATION FROM SID DAVIS	
SEZ 1b	
LAND CAPABILITY CHALLENGE BOUNDARY	

REVISIONS	CHKD	APPD								
	CHKD	APPD								
	No.	Date								
	No.	Date								
DESIGNED: CXC	DRAWN: CXC	CHECKED: CXC	JOB No: 4514.02.14	SCALE: AS NOTED	DATE: 05-05-08					
Nichols Consulting Engineers, Chtd. Engineering & Environmental Services 1885 S. Arlington Ave., Suite #111 Reno, NV 89509 Ph: (775) 329-0955 Fax: (775) 329-0988										
HOMEWOOD VILLAGE RESORTS, LLC										
HOMEWOOD VILLAGE RESORTS, LLC P.O. BOX 3938 TRUCKEE, CALIFORNIA 96160										
LAND CAPABILITY & SEZ EXHIBIT SOUTH LODGE DETAIL										
SHEET C6 OF 6										
DATE: _____										

PRELIMINARY  
FOR REVIEW ONLY  
NOT FOR CONSTRUCTION  
DATE: 08-20-09

This drawing is the property of NICHOLS CONSULTING ENGINEERS, including all patented and patentable features, and/or confidential information and its use is conditioned upon the user's agreement not to reproduce the drawing, in whole or part, nor the material described thereon, nor the use of the drawing for any purpose other than specifically permitted in writing by NICHOLS CONSULTING ENGINEERS.